STAIRWAY TO HEAVEN (Live)

As recorded by Led Zeppelin

(From the 1972 Double Album THE SONG REMAINS THE SAME)

Transcribed by
deepnumb@hotmail.com

Words and Music by Jimmy Page and Robert Plant
Arranged by Jimmy Page

A Intro

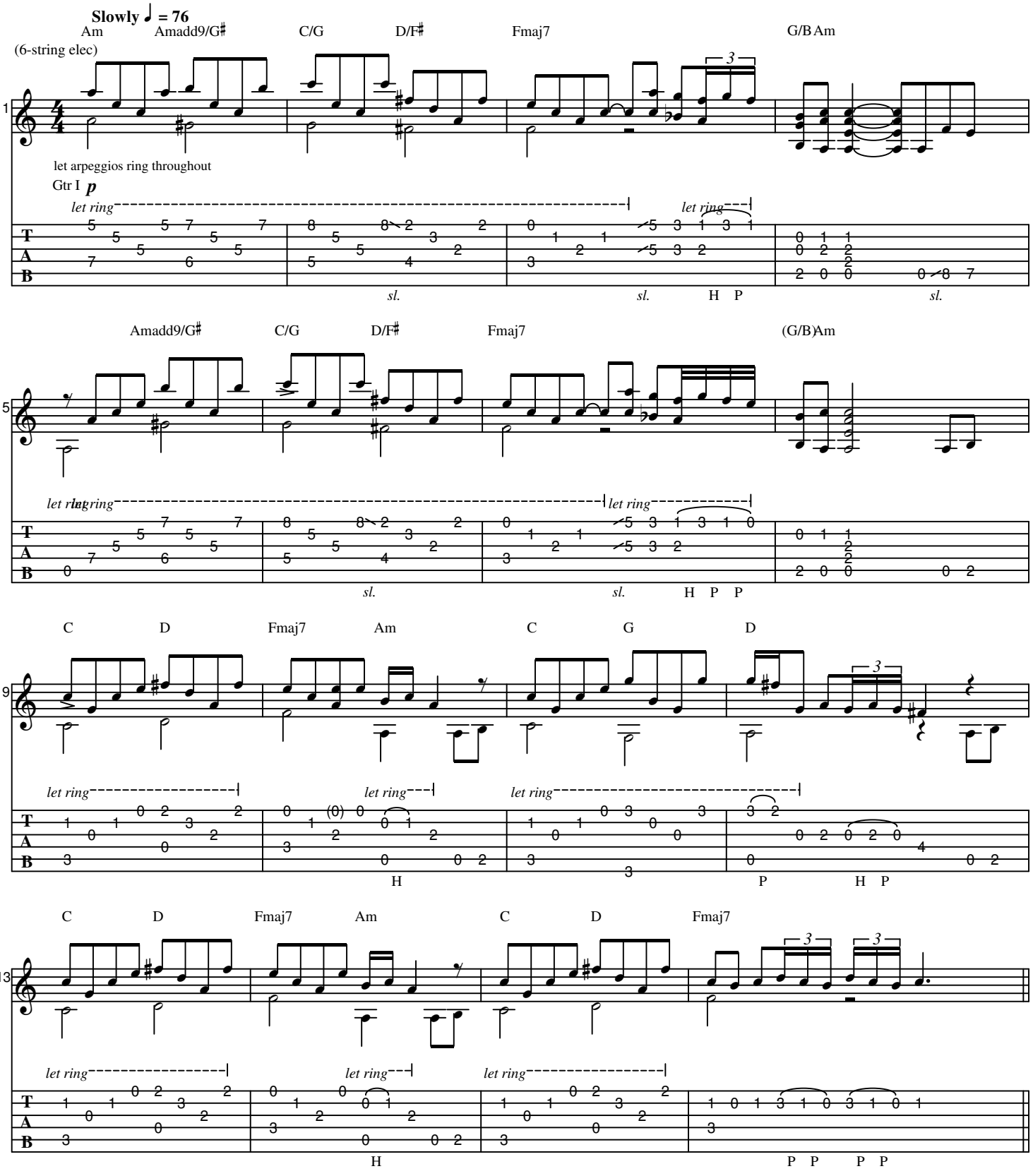

B 1st Verse

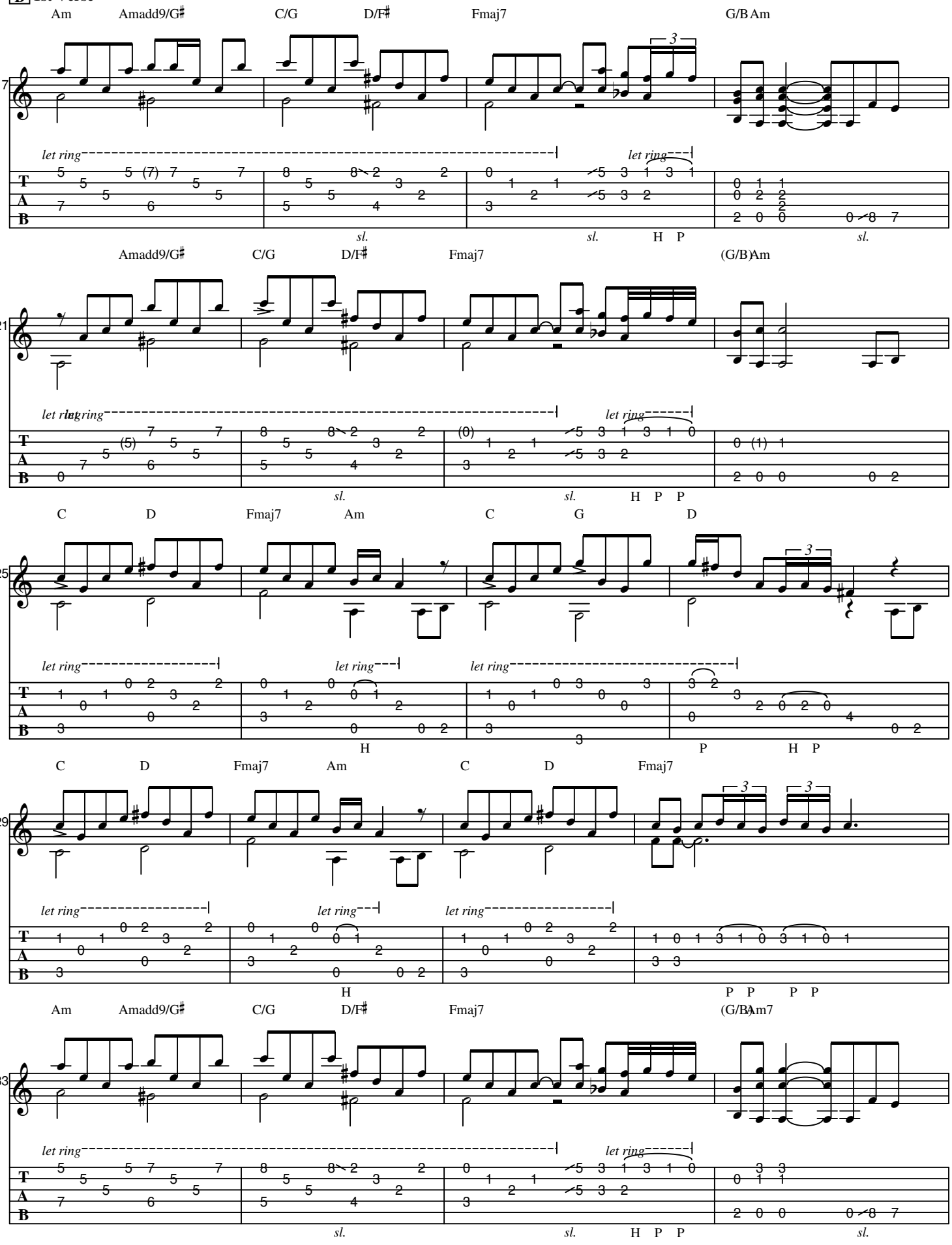

(12-strings elec.)

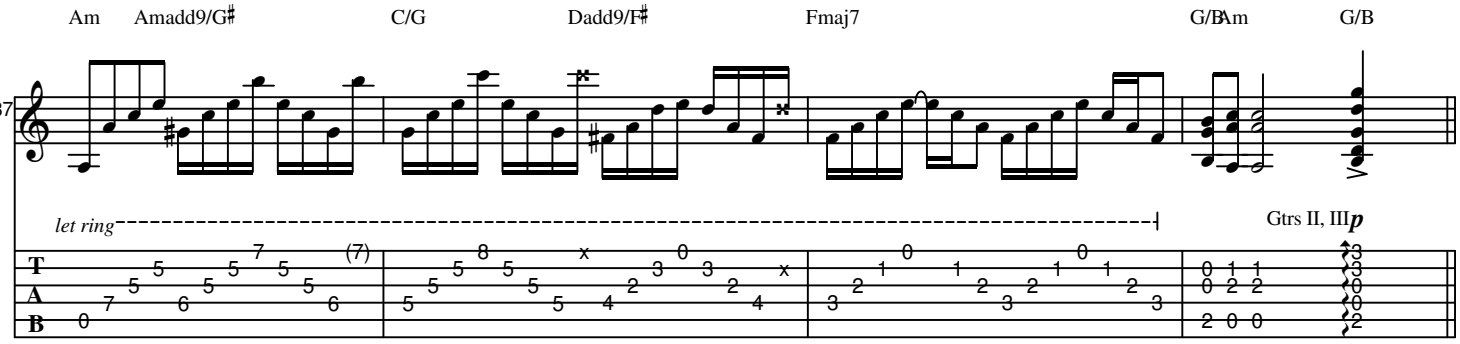

C 1st Interlude

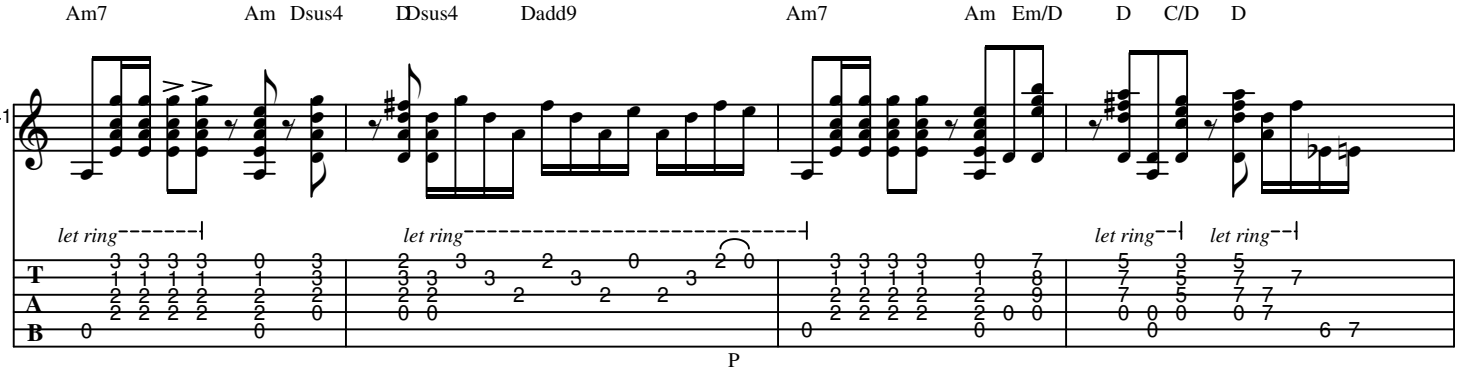

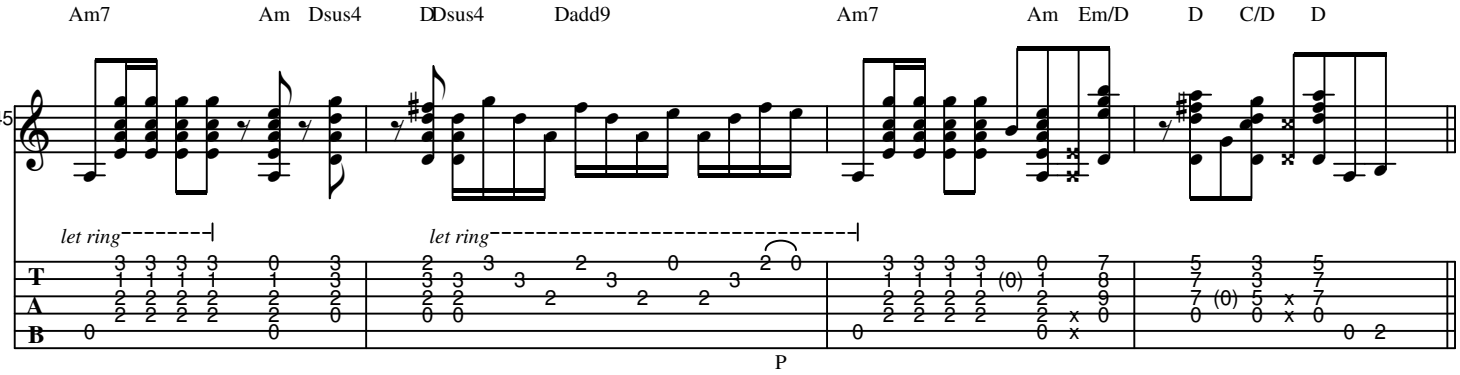

D 2nd Verse

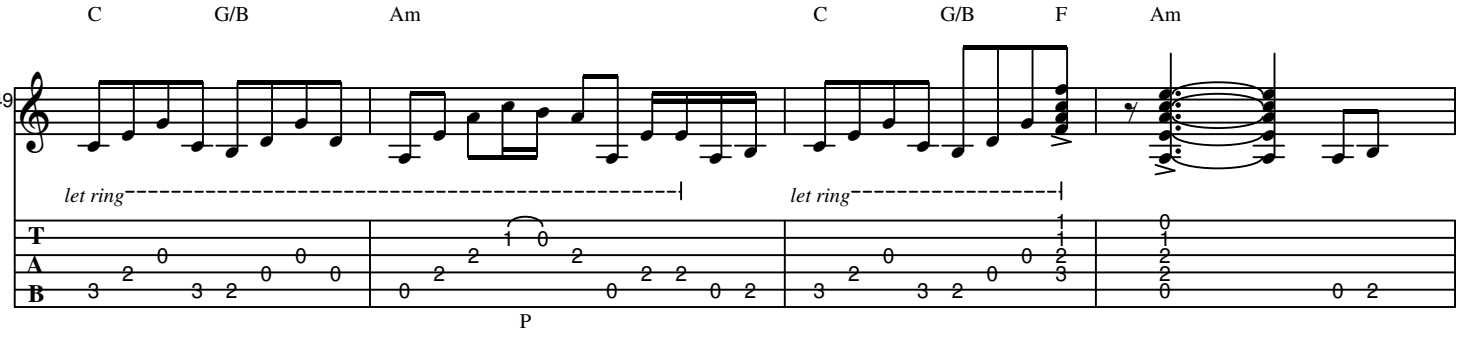

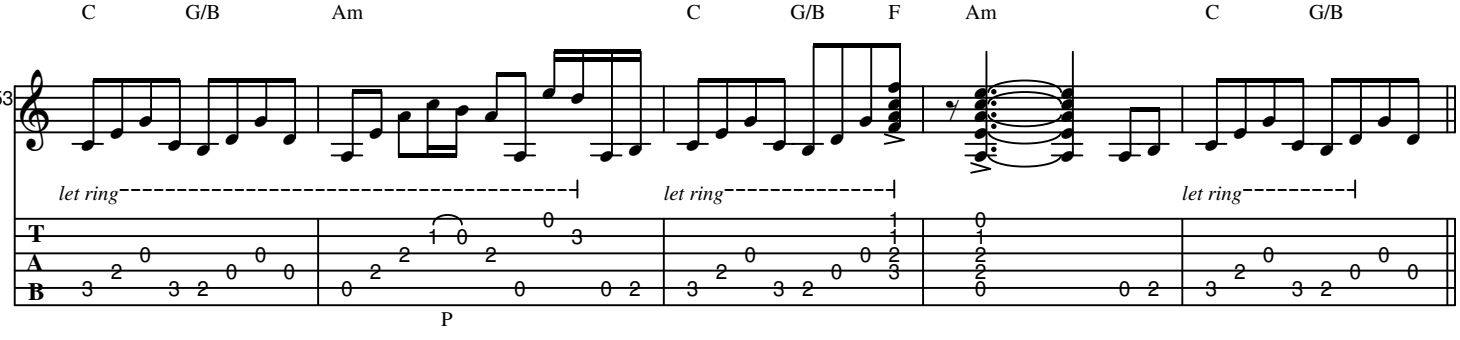

E **2nd Interlude**

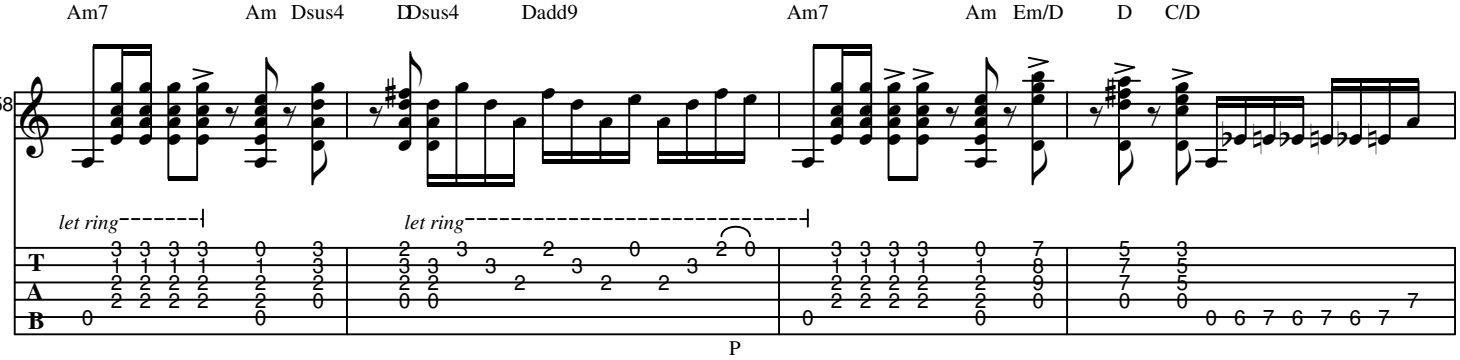

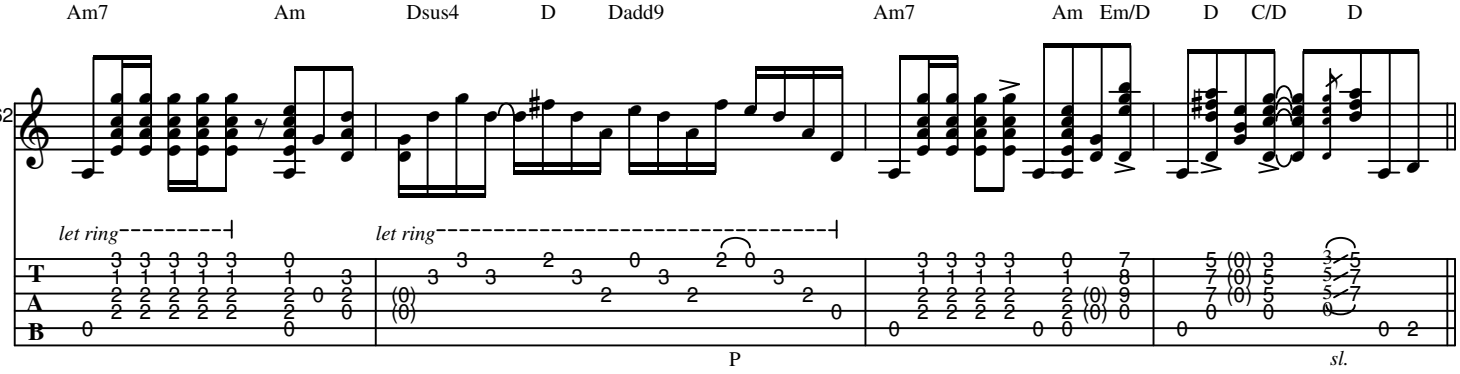

F **3rd Verse**

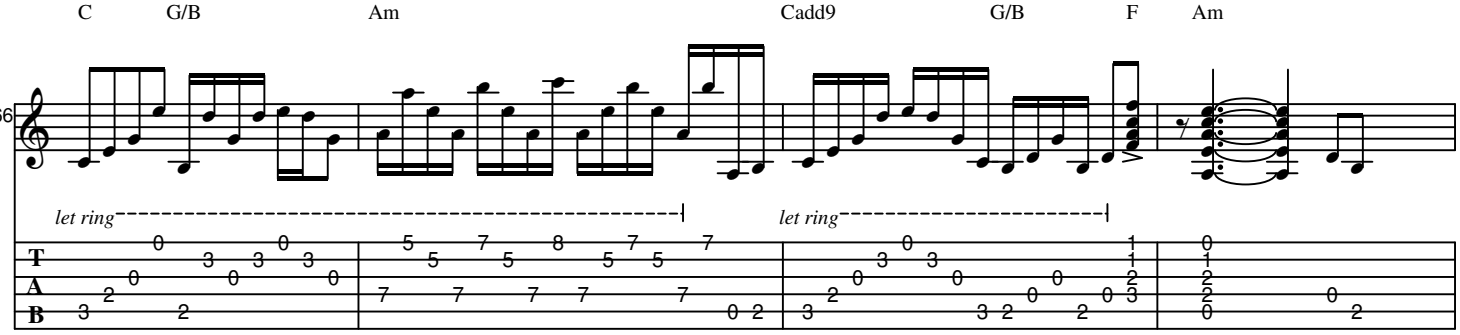

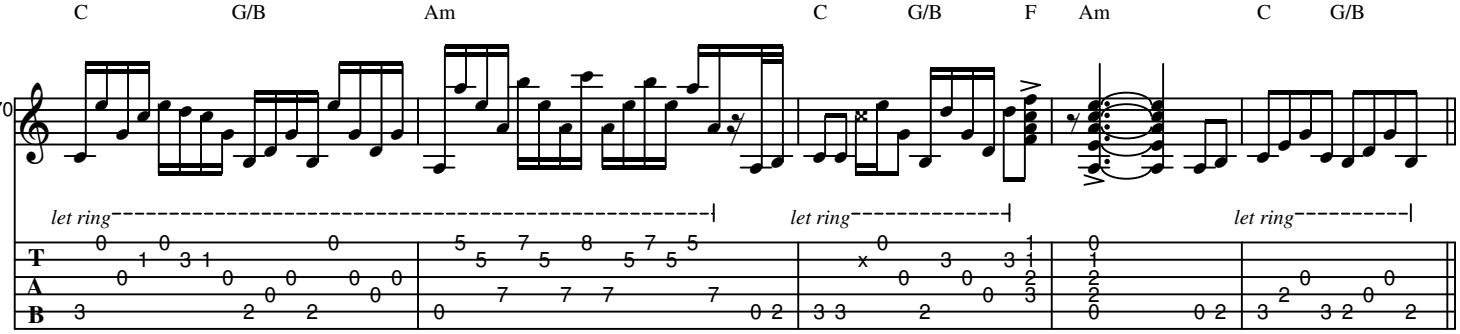

G **3rd Interlude**

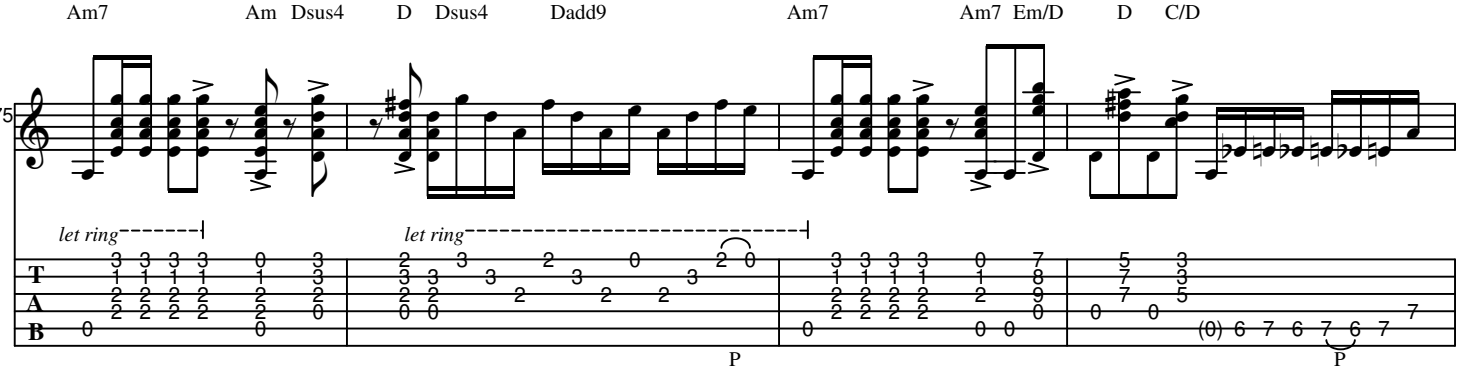

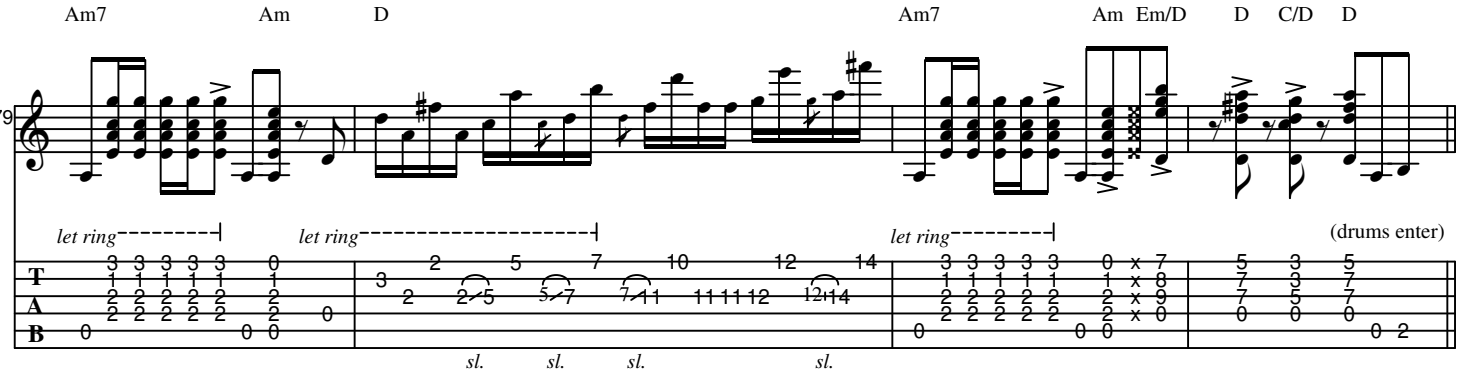

H **4th Verse**

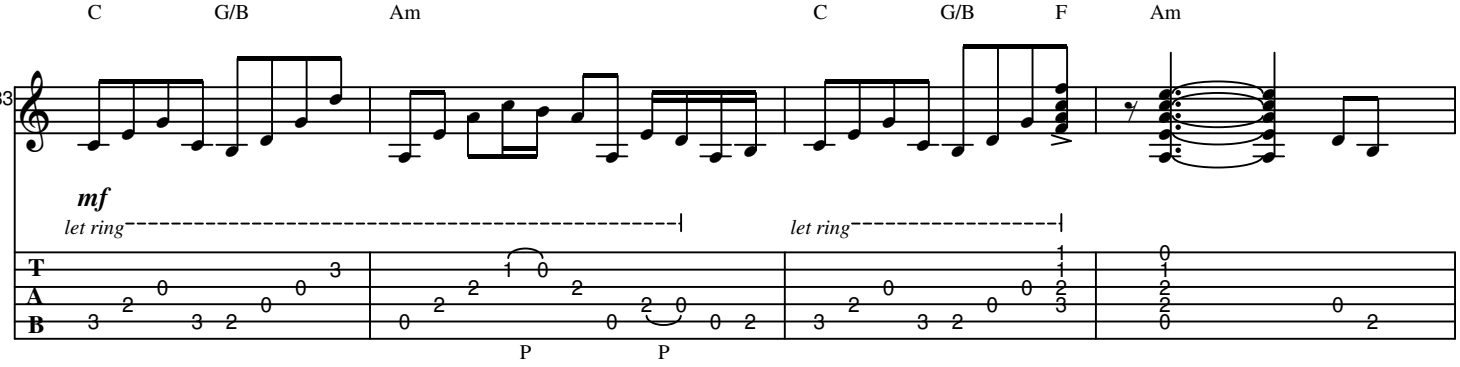

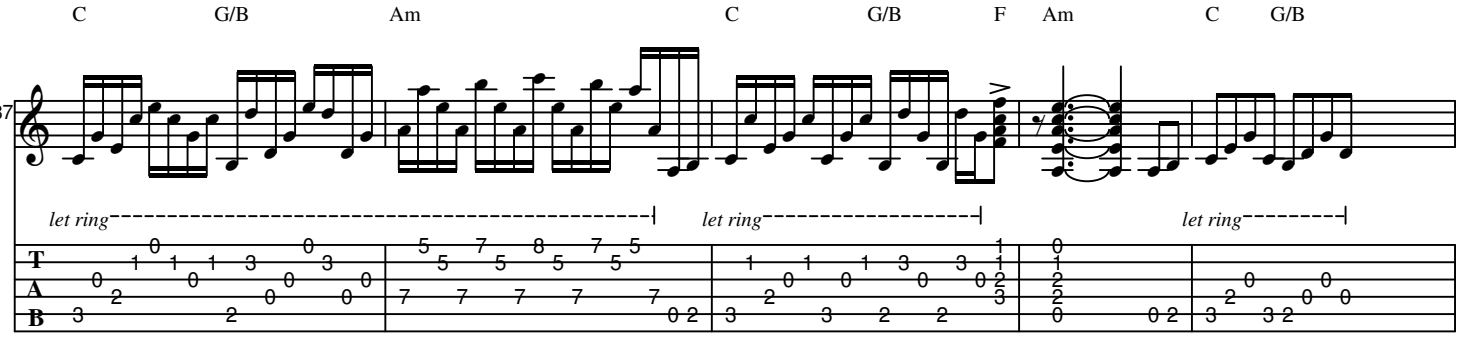

I **4th Interlude**

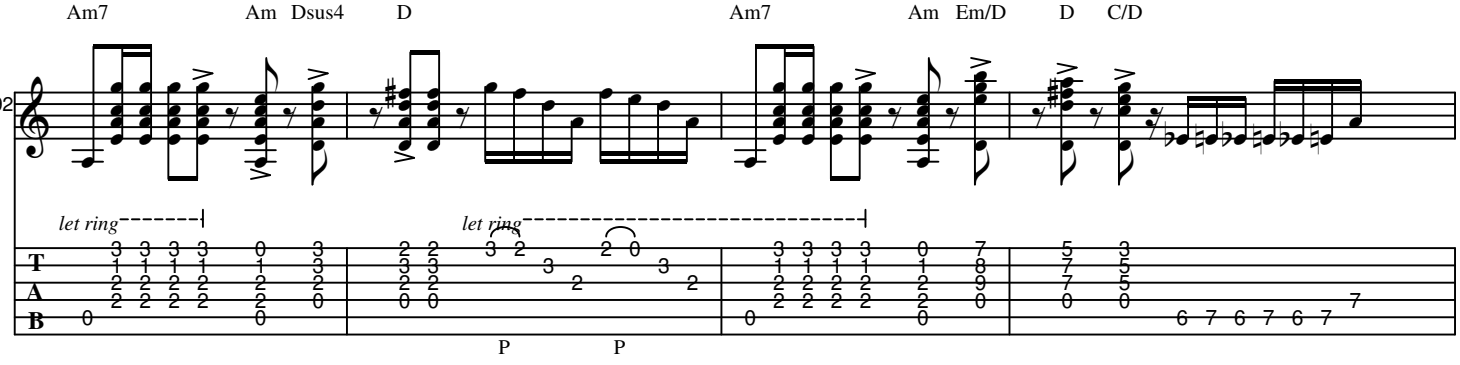

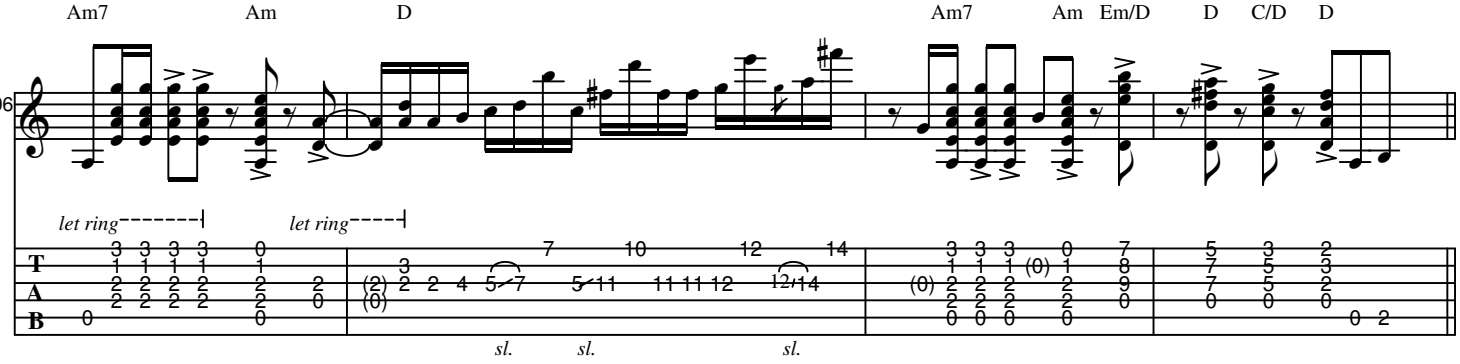

J 5th Verse

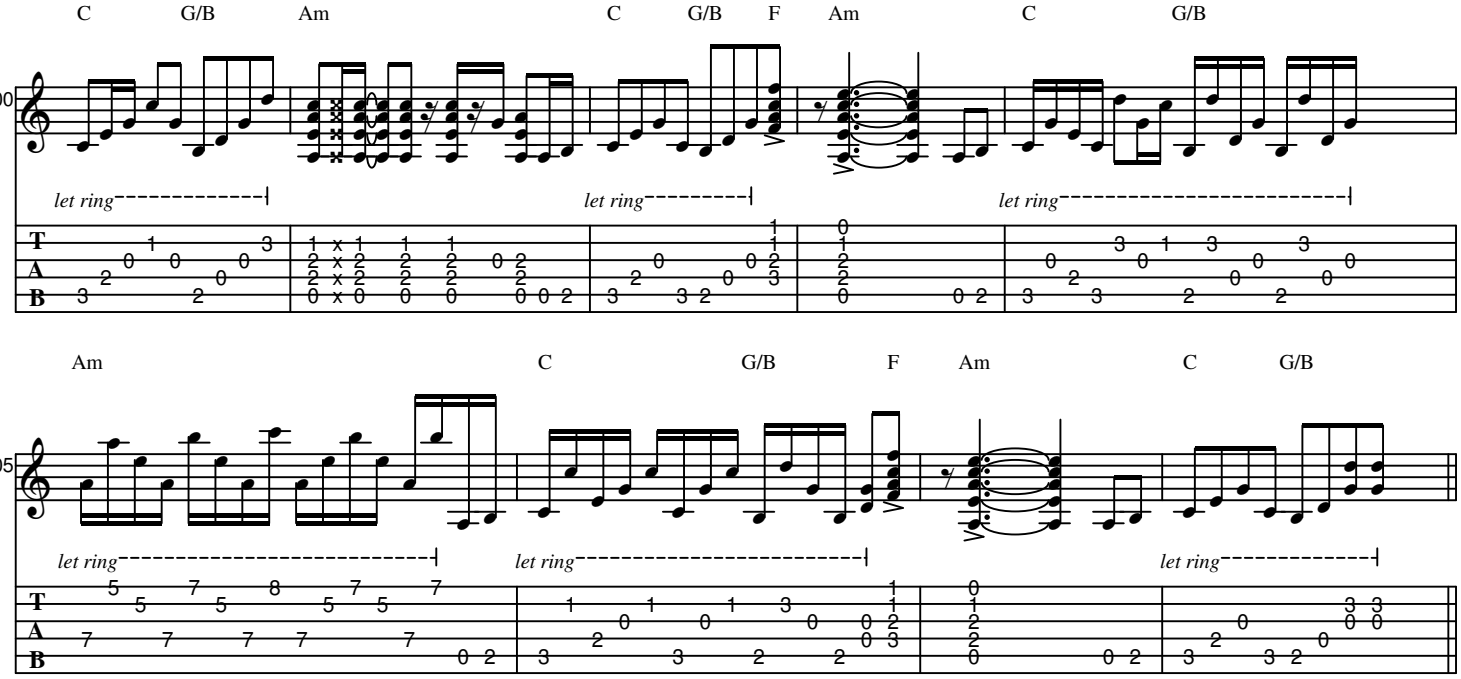

K Bridge

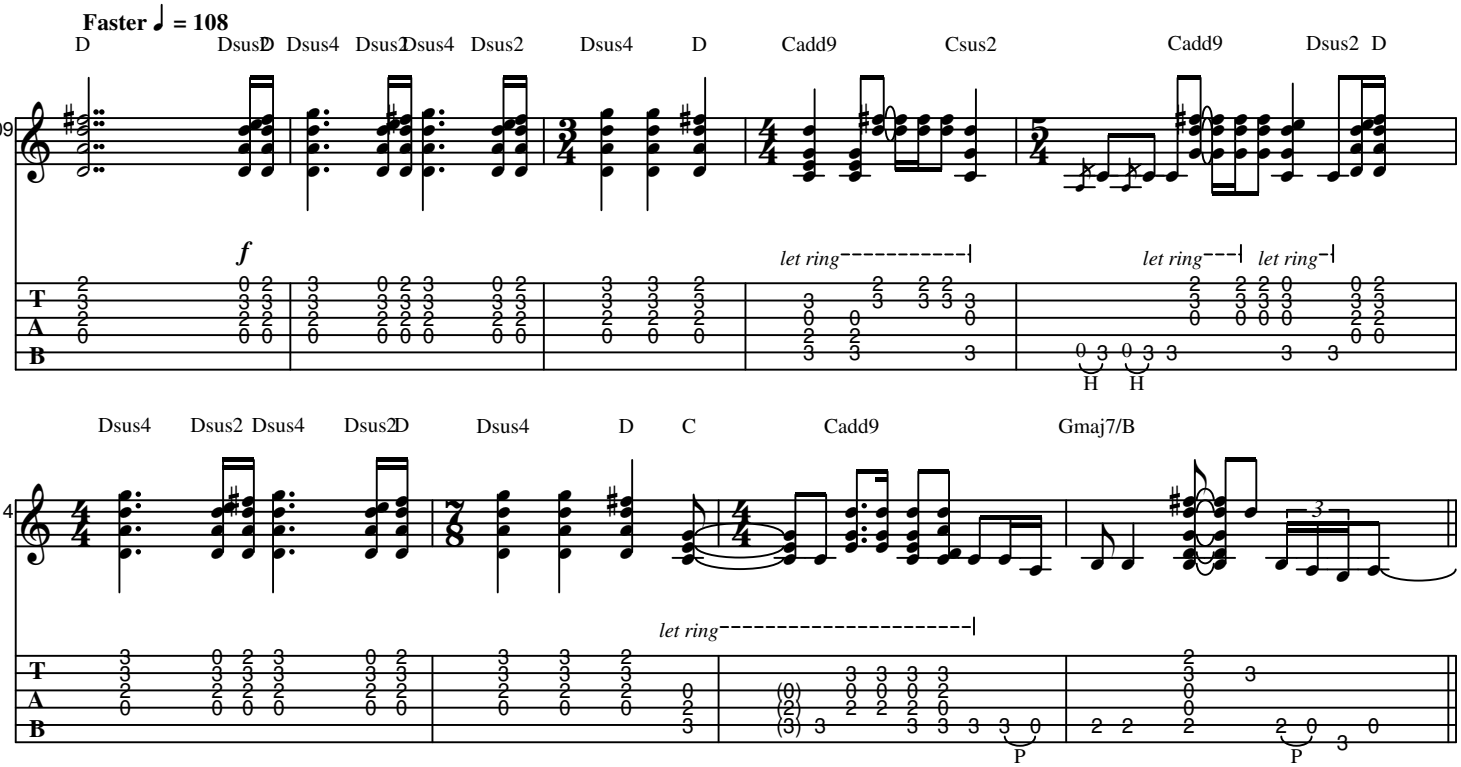

L Guitar Solo

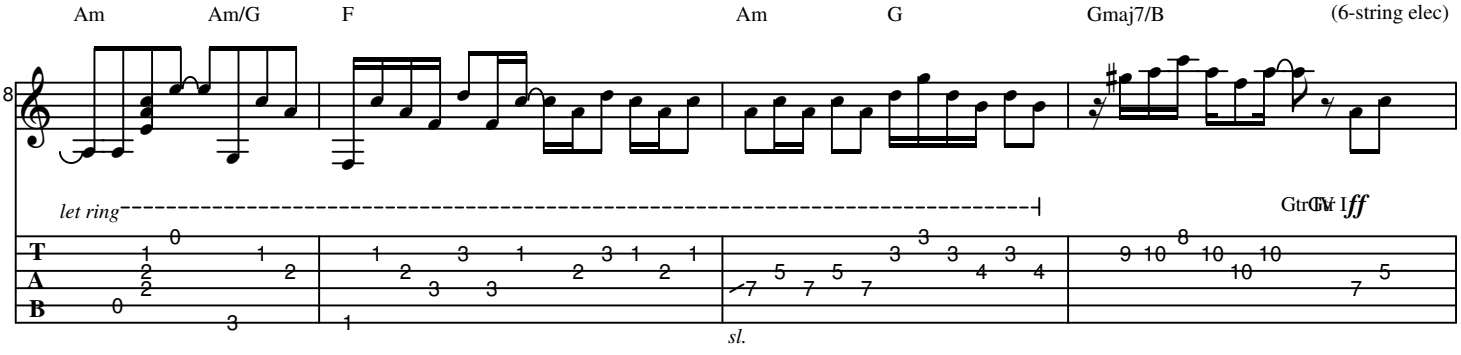

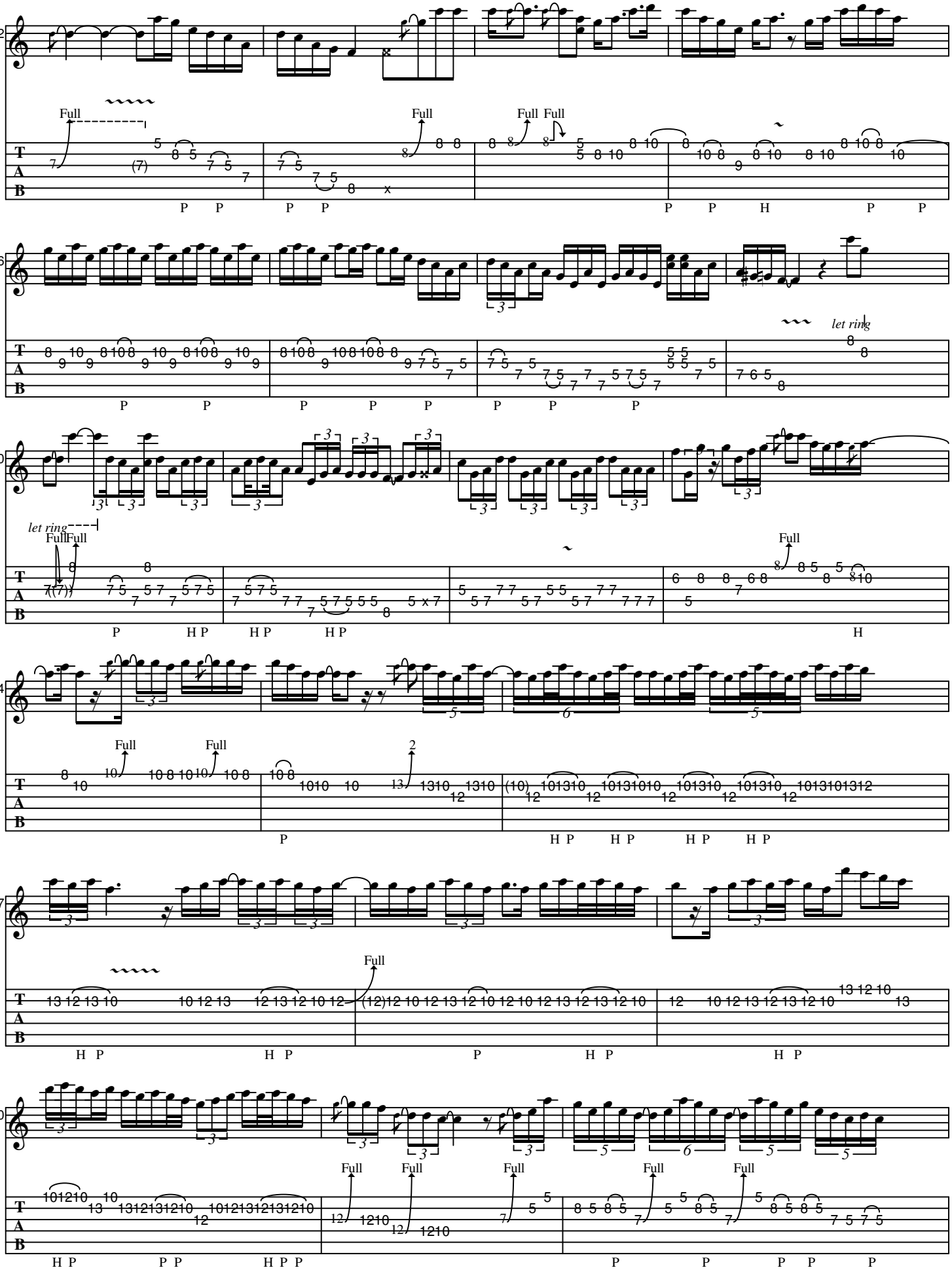
122
Full
Full
Full Full
126
let ring
130
let ring
Full Full
Full
134
Full
Full
2
137
Full
140
Full Full Full Full Full

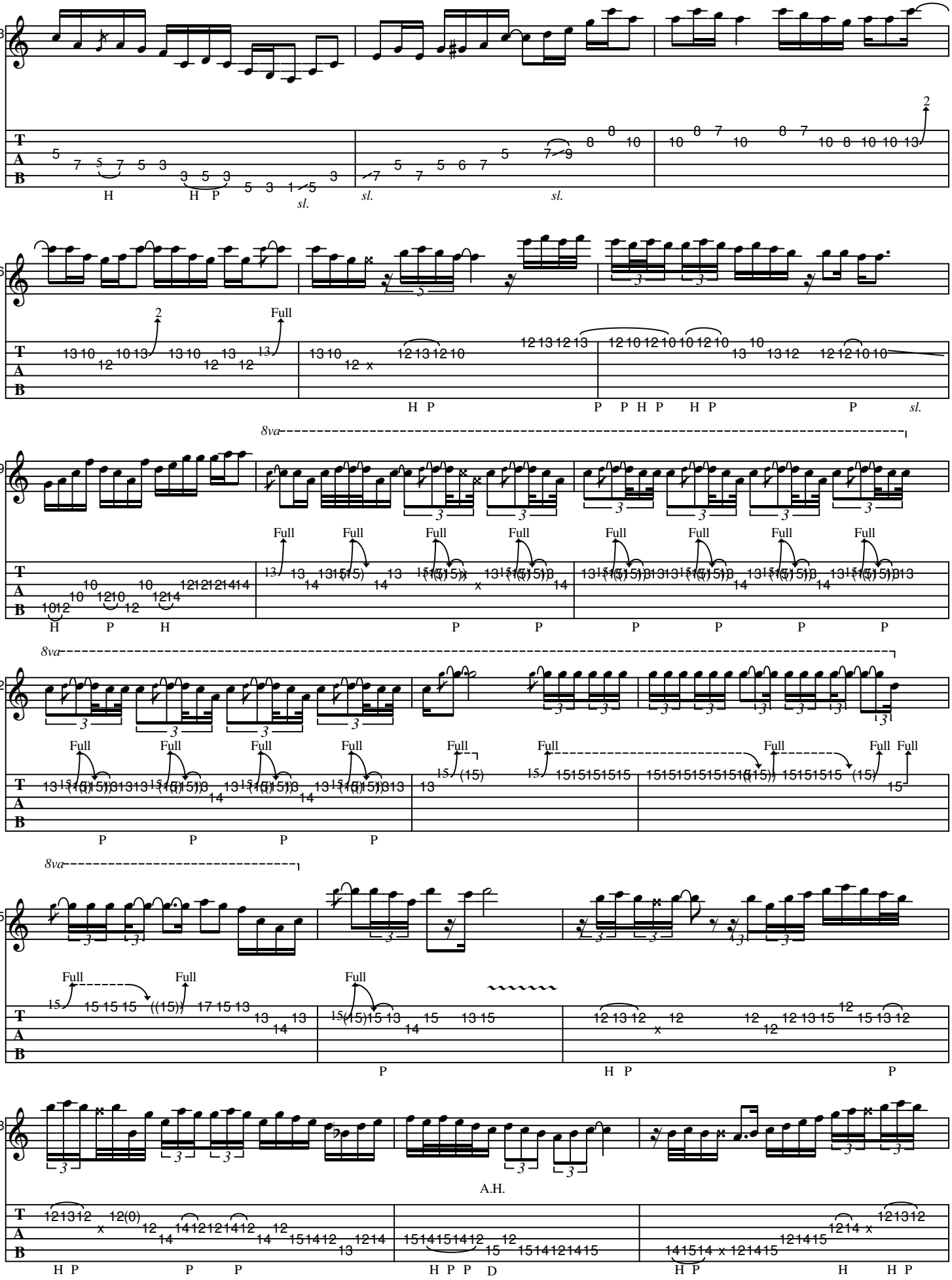
143
146
149
152
155
158
8va
Full
A.H.

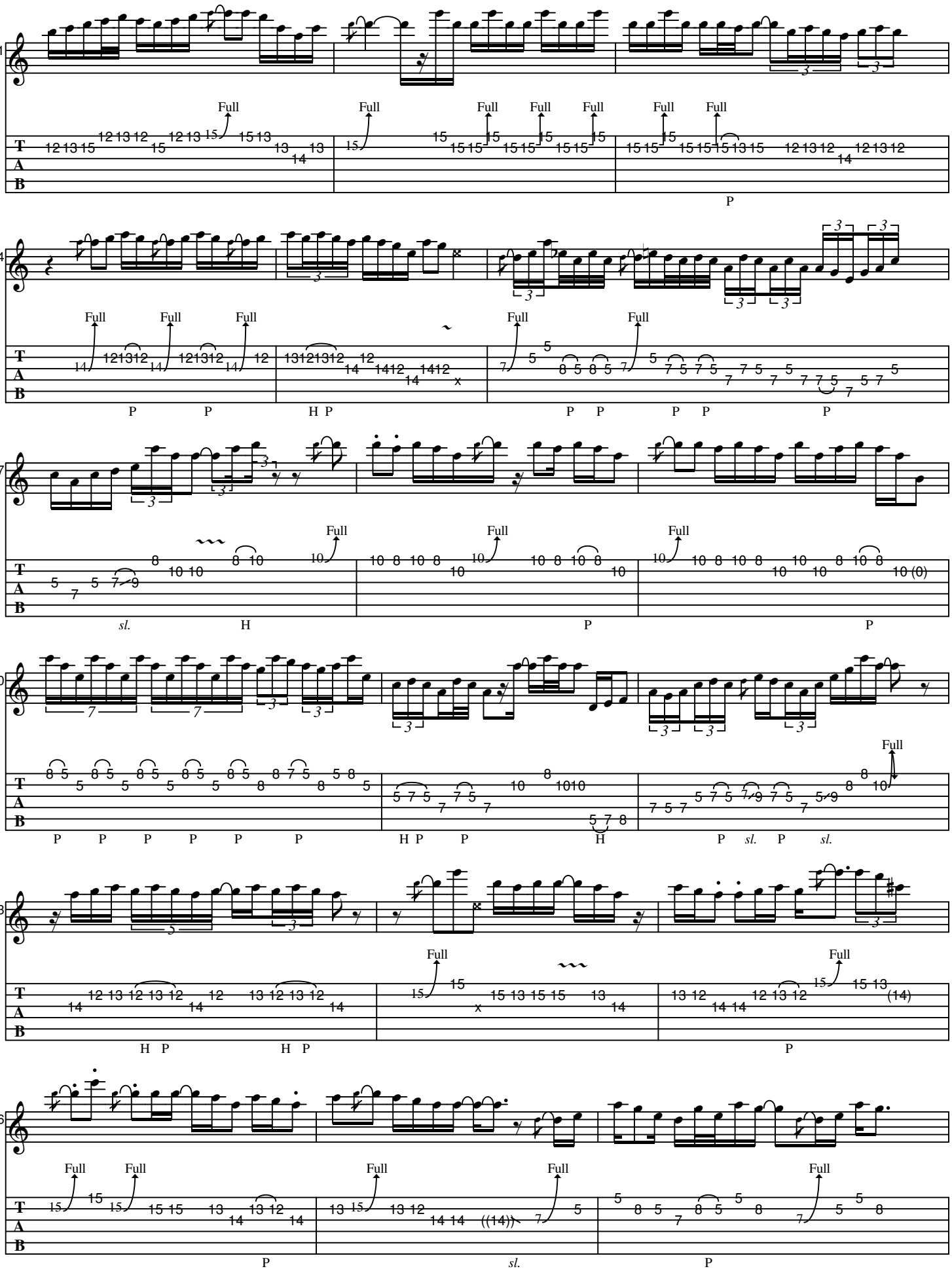
161
164
167
170
173
176
Full
P
H P
sl.
H

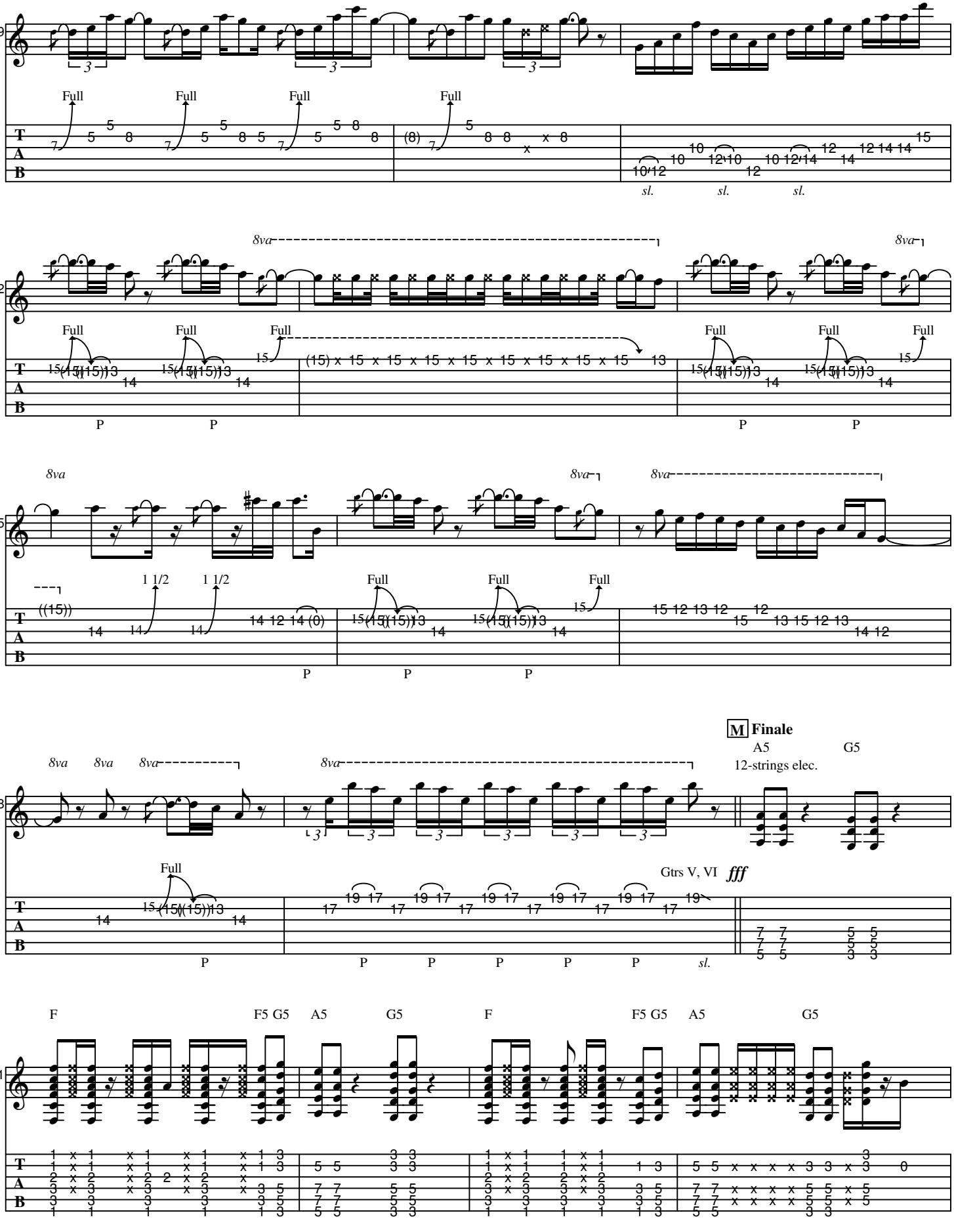
179
Full
sl.
182
8va
P
185
1 1/2
188
M Finale
A5
G5
12-strings elec.
Gtrs V, VI
fff
191
F
F5 G5
A5
G5

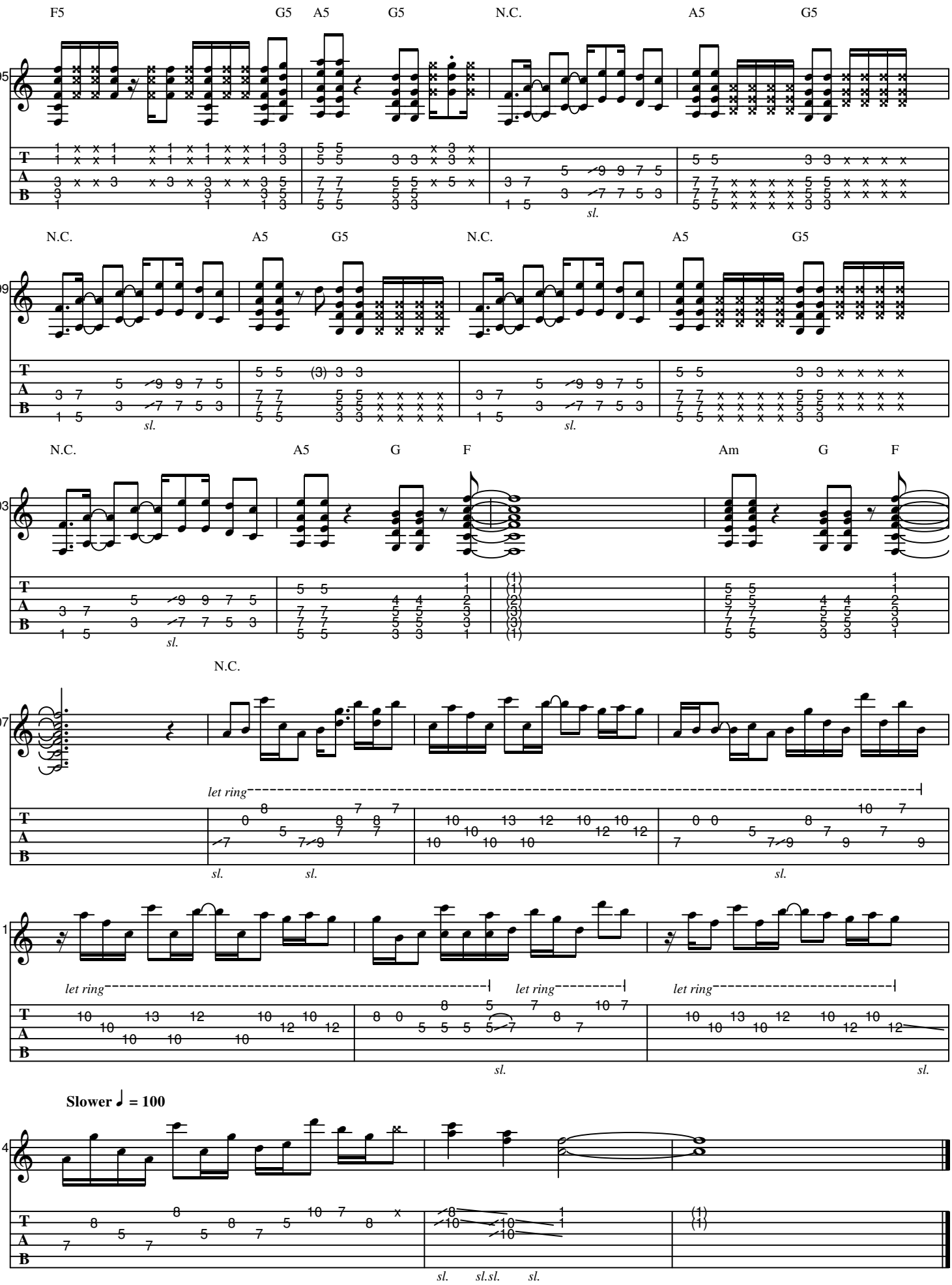
F5 G5 A5 G5 N.C. A5 G5
195
N.C. A5 G5 N.C. A5 G5
199
N.C. A5 G F Am G F
203
N.C.
207
let ring
sl.
211
let ring
let ring
let ring
sl.
Slower ♩ = 100
214
sl. sl.sl. sl.