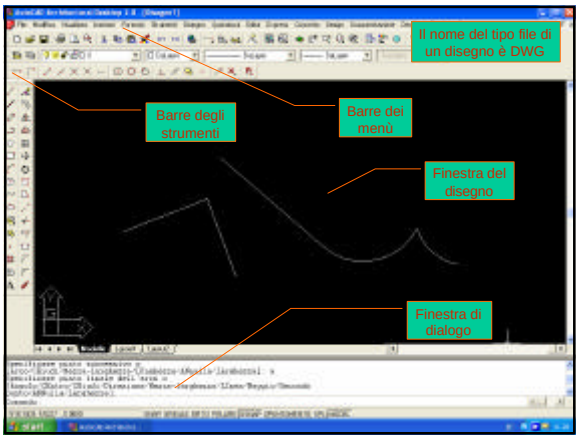
Il nome del tipo file di un disegno è DWG
Barre degli strumenti
Barre dei menù
Finestra del disegno
Finestra di dialogo

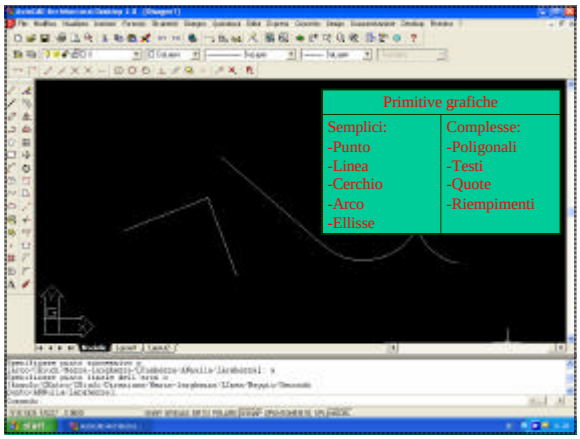
Primitive grafiche
Semplici:
-Punto
-Linea
-Cerchio
-Arco
-Ellisse
Complesse:
-Poligonali
-Testi
-Quote
-Riempimenti

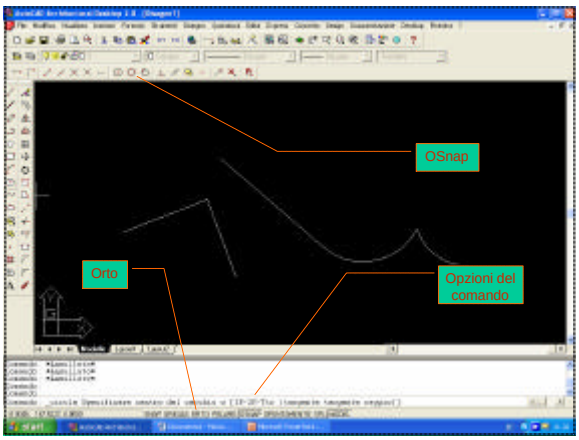
OSnap
Orto
Opzioni del comando

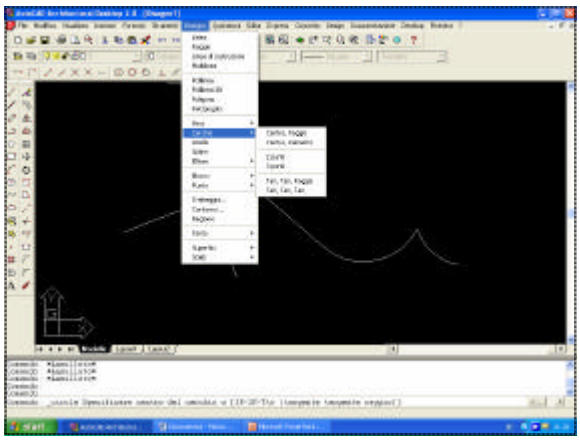

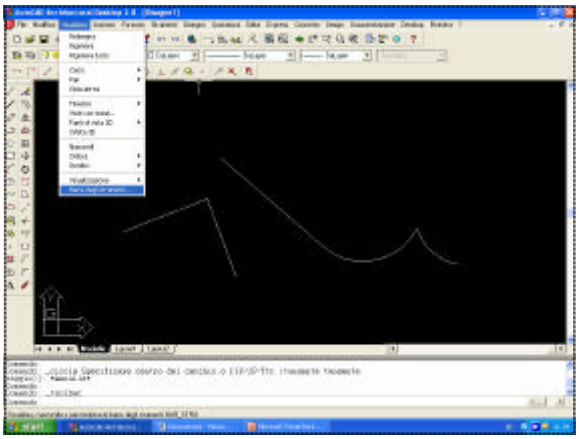

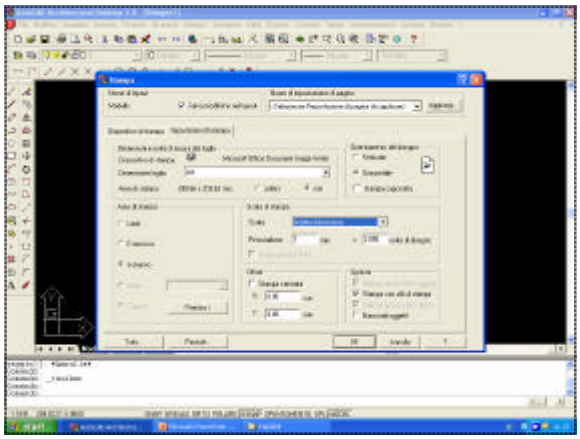

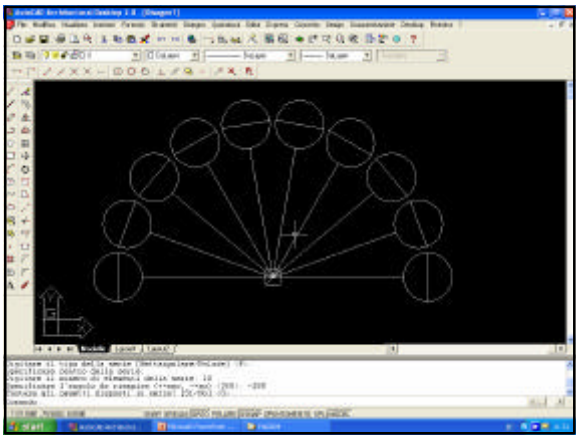

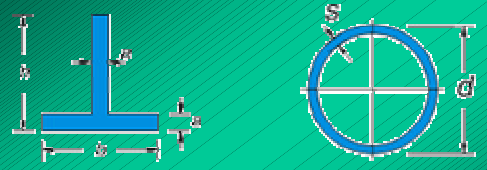


| b | h | a |
|---|---|---|
| mm | mm | mm |
| 20 | 20 | 4 |

| d | s |
|---|---|
| mm | mm |
| 23,5 | 2 |

S.B.

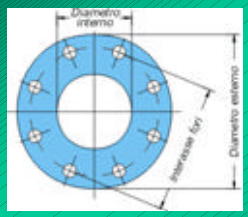


| Ø esterno mm | Ø interno mm | Spessore mm | Fori | | |
|---|---|---|---|---|---|
| | | | Interasse mm | Diametro mm | Numero |
| 200 | 90,0 | 20 | 160 | 18 | 8 |

S.B.

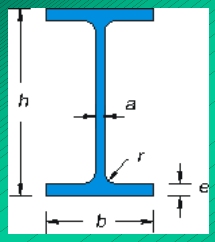


| h mm | b mm | a mm | e mm | r mm |
|---|---|---|---|---|
| 80 | 46 | 3,8 | 5,2 | 5 |

S.B.

Diametro: 500 mm

Distanza cerchi: 65 mm

Distanza segmenti interni: 40 mm

S.B.

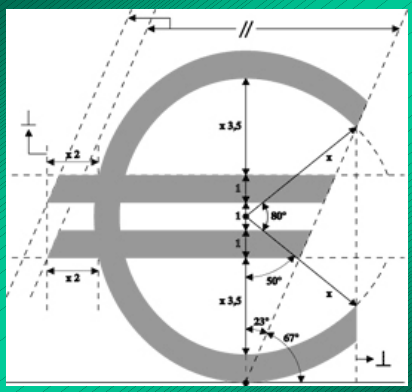


S.B.

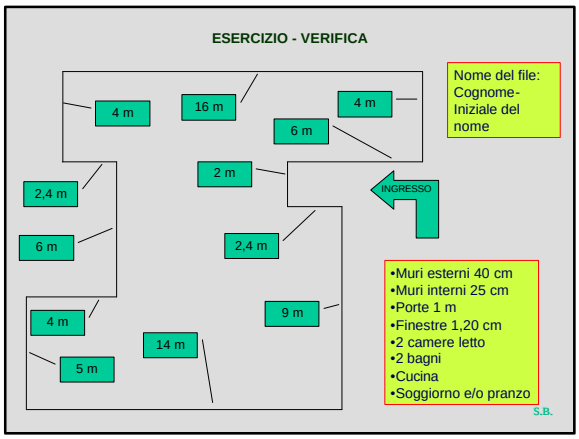
ESERCIZIO - VERIFICA
4 m
16 m
4 m
6 m
2 m
2,4 m
6 m
2,4 m
INGRESSO
4 m
9 m
14 m
5 m
Nome del file:
Cognome-
Iniziale del
nome
•Muri esterni 40 cm
•Muri interni 25 cm
•Porte 1 m
•Finestre 1,20 cm
•2 camere letto
•2 bagni
•Cucina
•Soggiorno e/o pranzo
S.B.

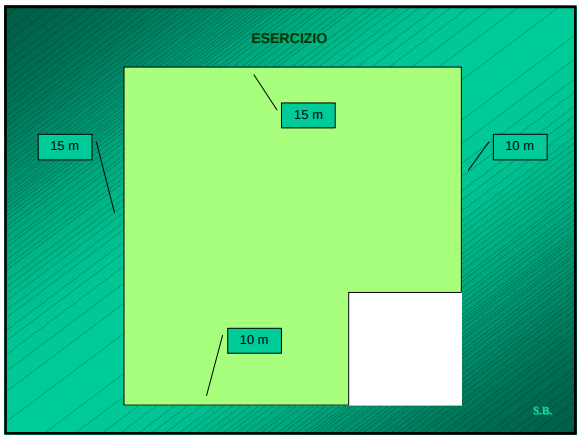
ESERCIZIO
15 m
15 m
10 m
10 m
S.B.