

COMUNE DI FANO

STRAORDINARIA MANUTENZIONE DI UNA UNITA' IMMOBILIARE CON MODIFICA DELLA COPERTURA

AUMENTO DI UNITA' IMMOBILIARE E CAMBIO DI DESTINAZIONE D'USO DEL SOTTOTETTO

PROGETTISTA: Geom ROBERTI ADRIANO

STATO DI FATTO

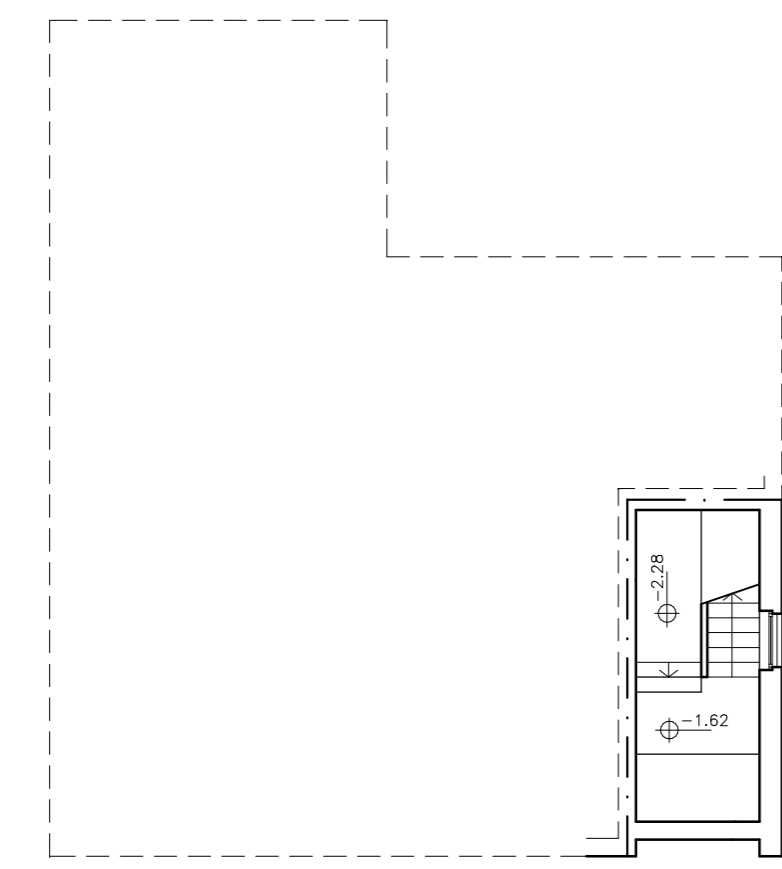

PIANO INTERRATO

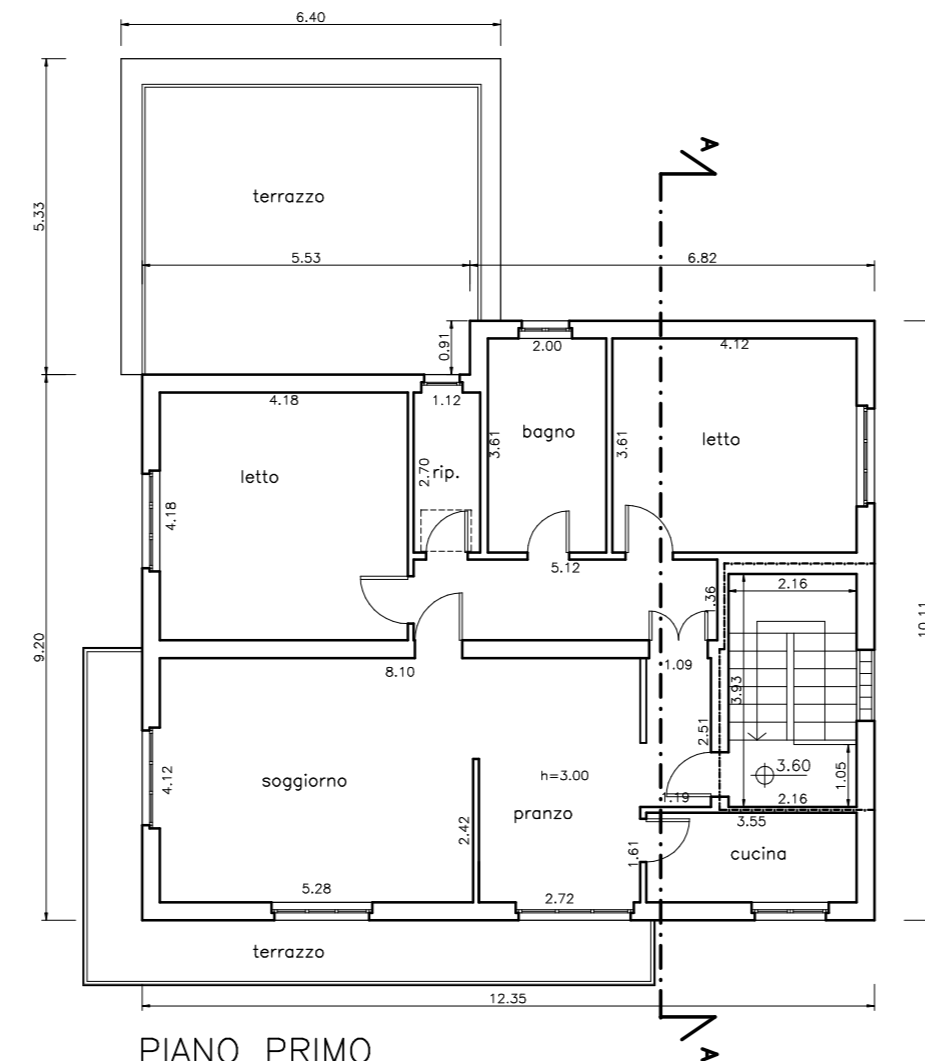

PIANO PRIMO

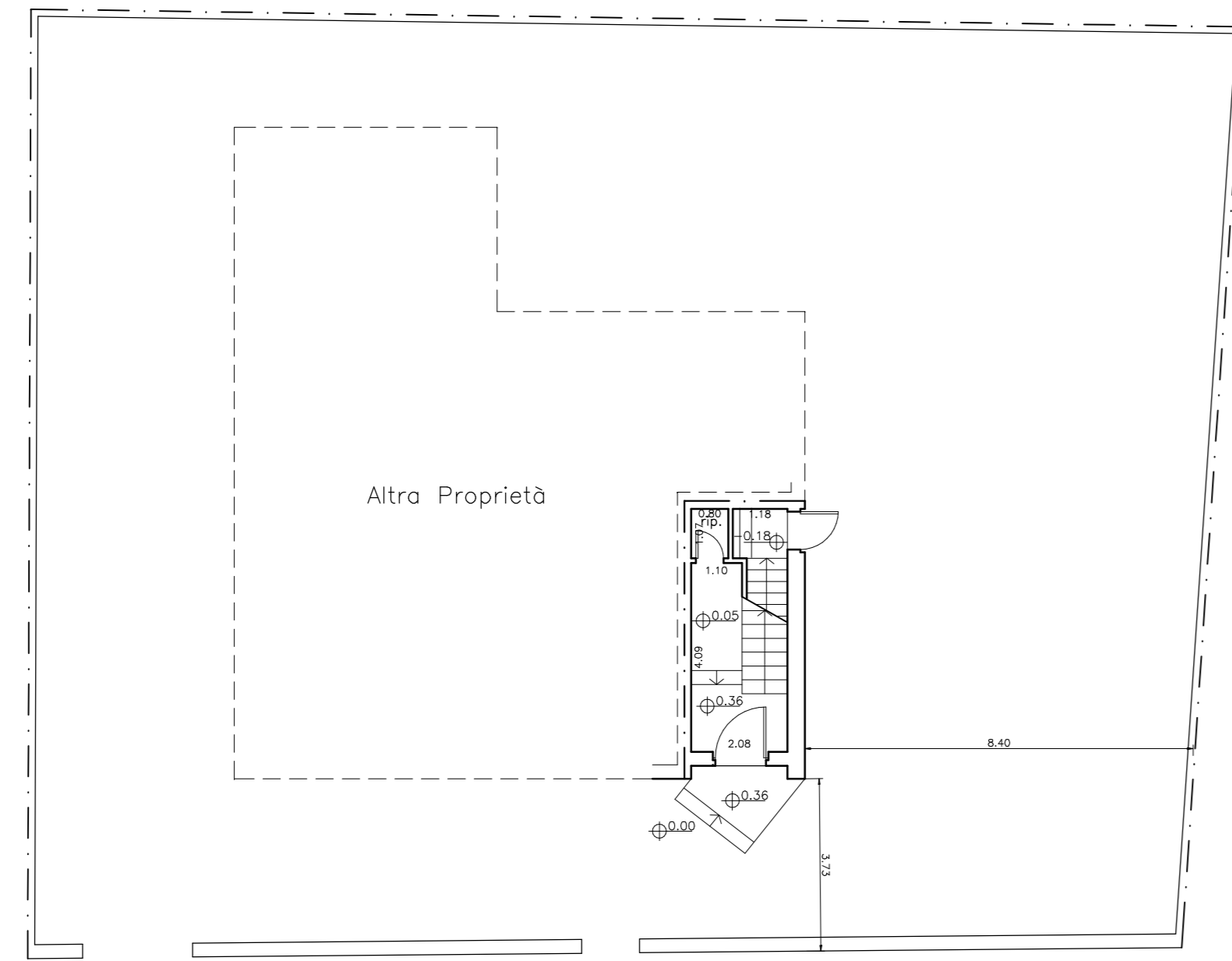

PIANO TERRA

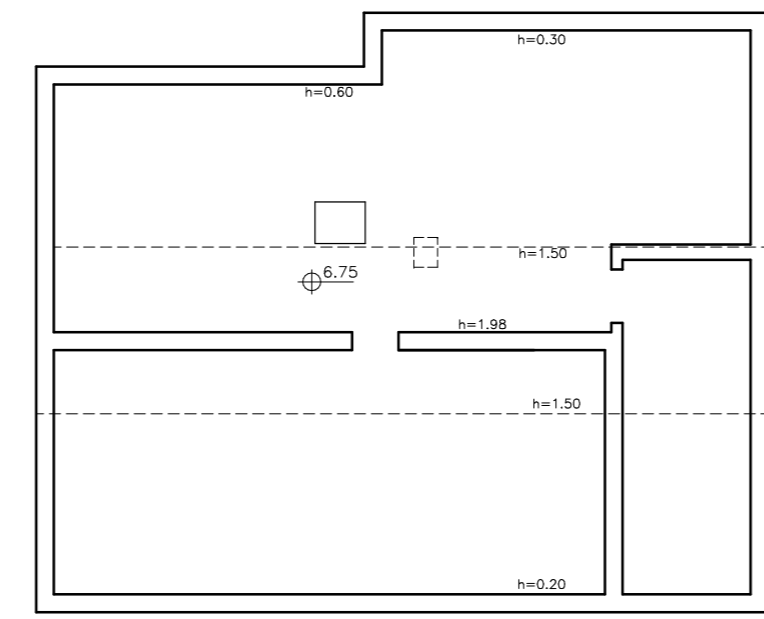

PIANO SOTTOTETTO

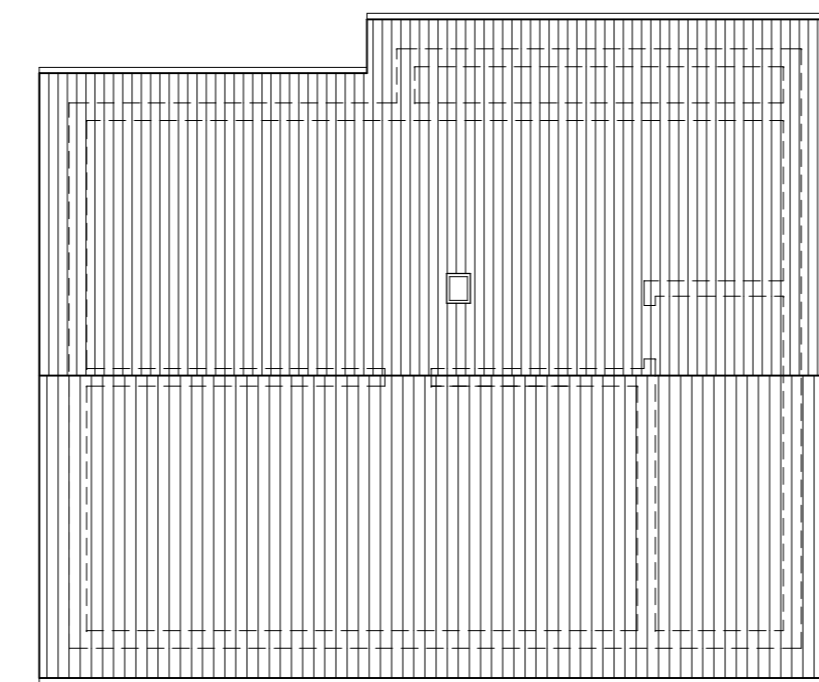

PIANTA COPERTURE

PROGETTO AUTORIZZATO

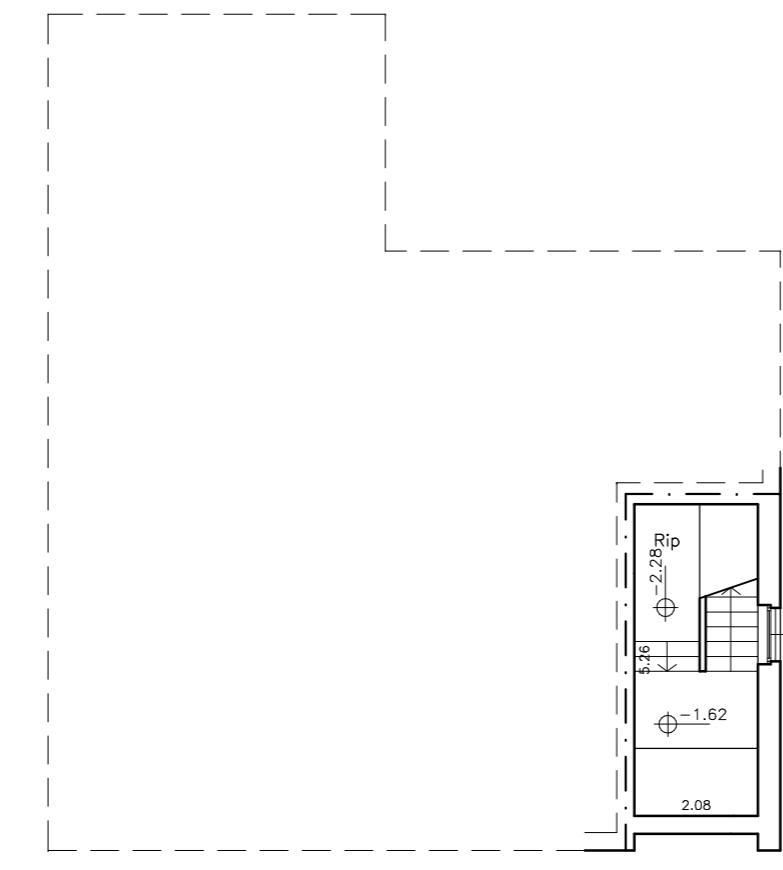

PIANO SEMINTERRATO

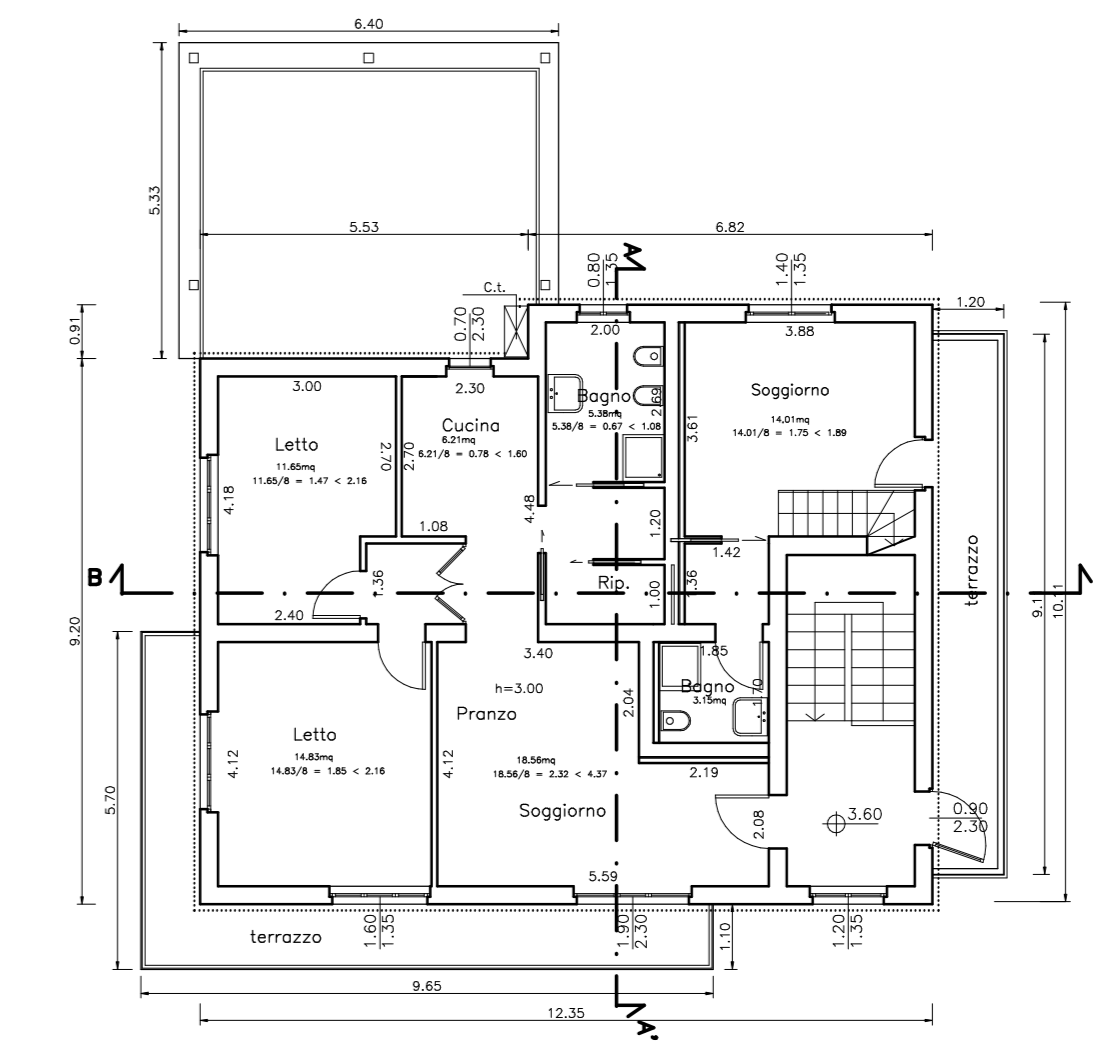

PIANO PRIMO

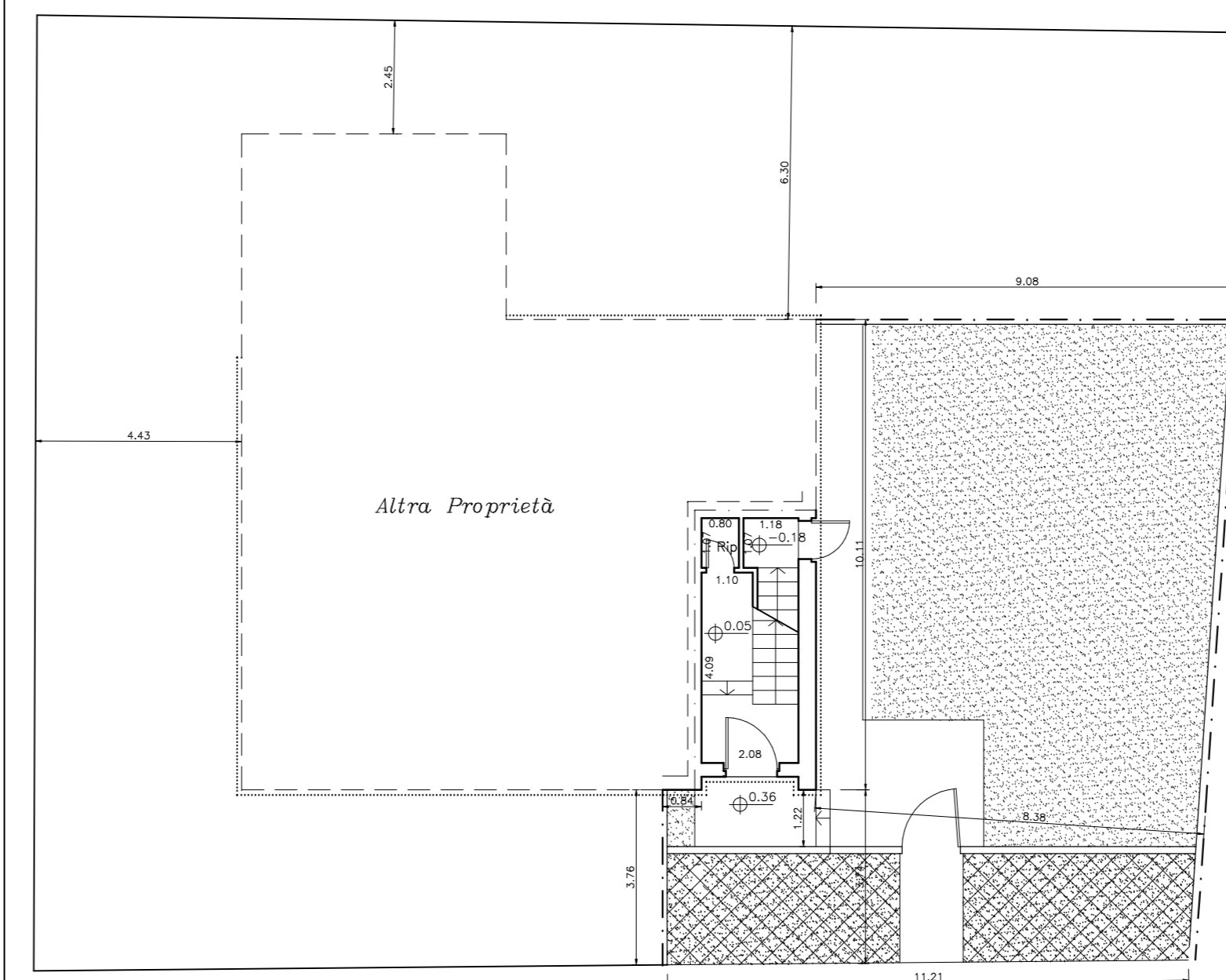

PIANO TERRA

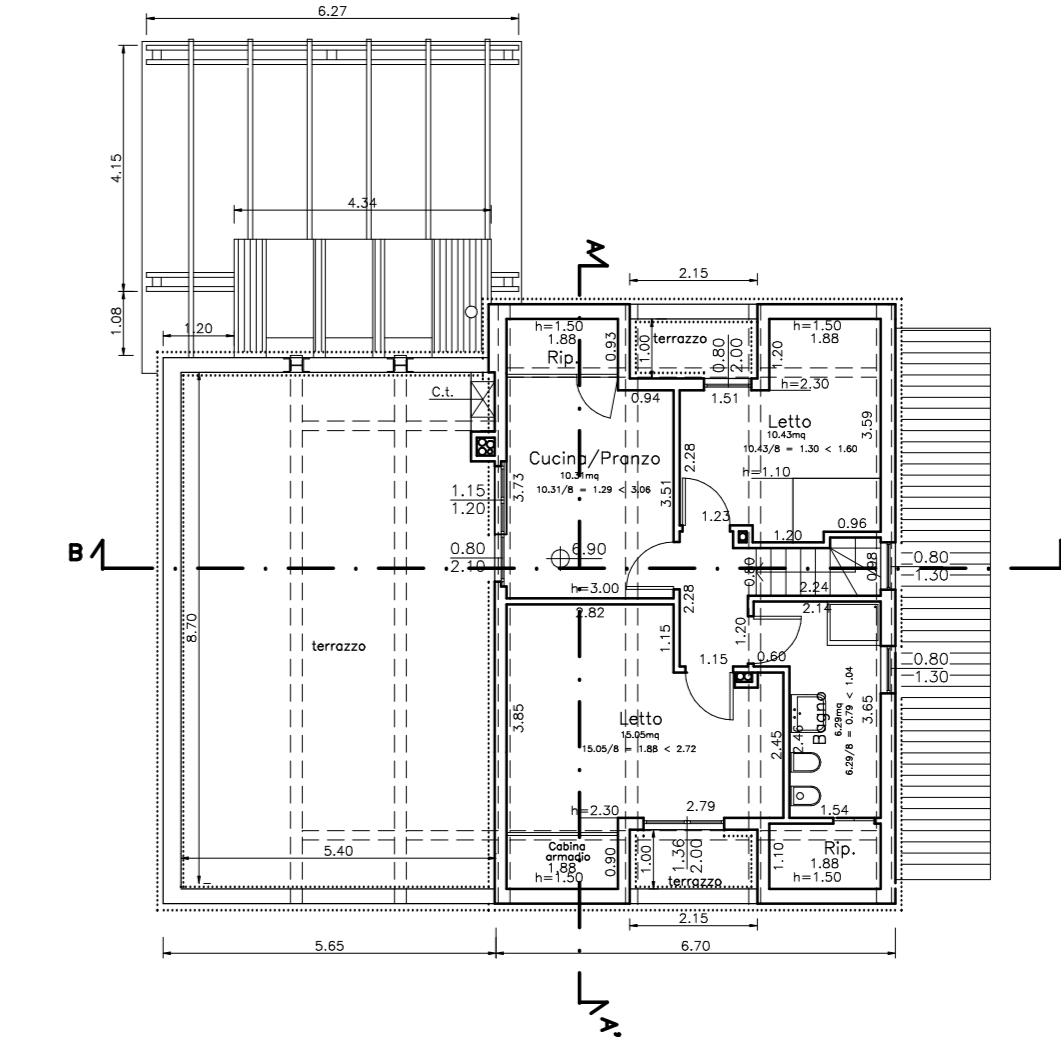

PIANO SOTTOTETTO

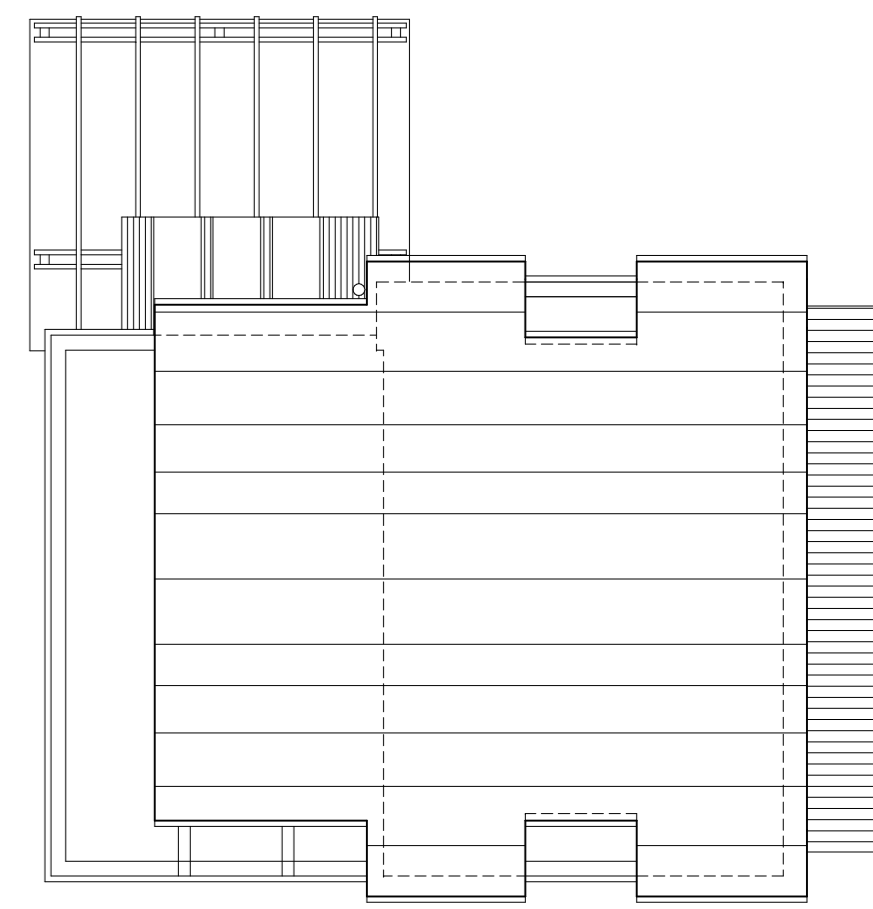

PIANO COPERTURE



Fronte

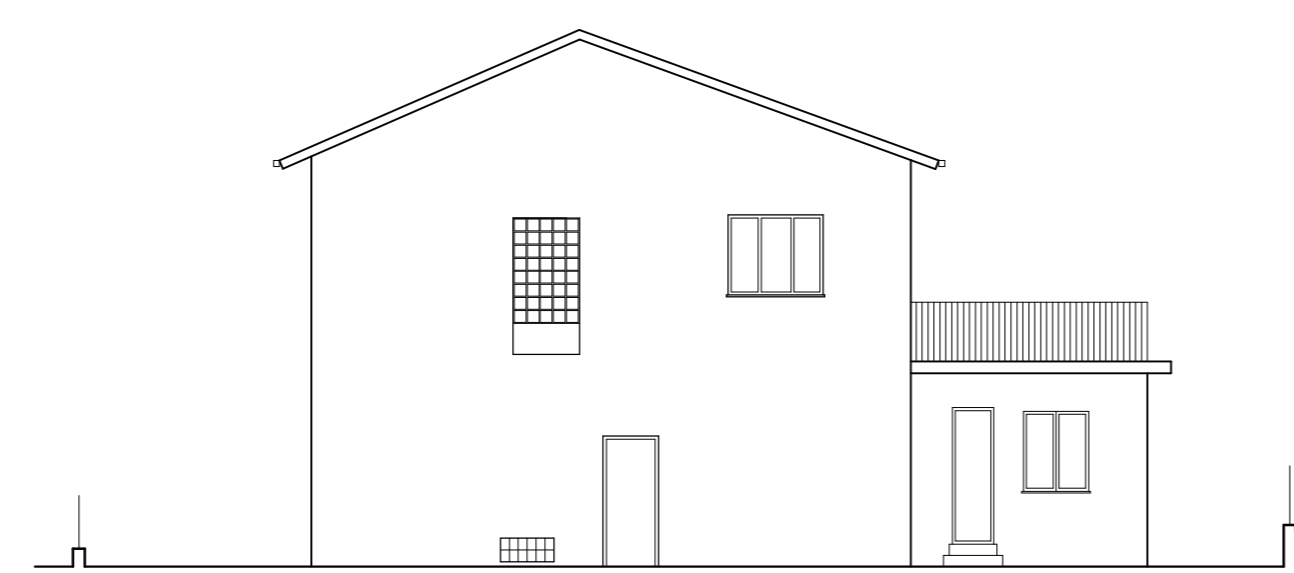

Lato destro

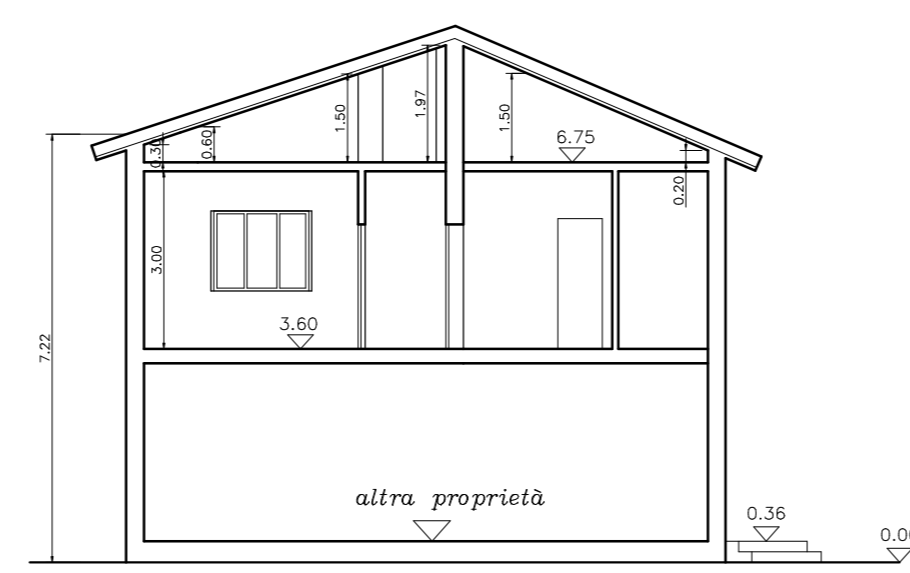

Sez. A-A'

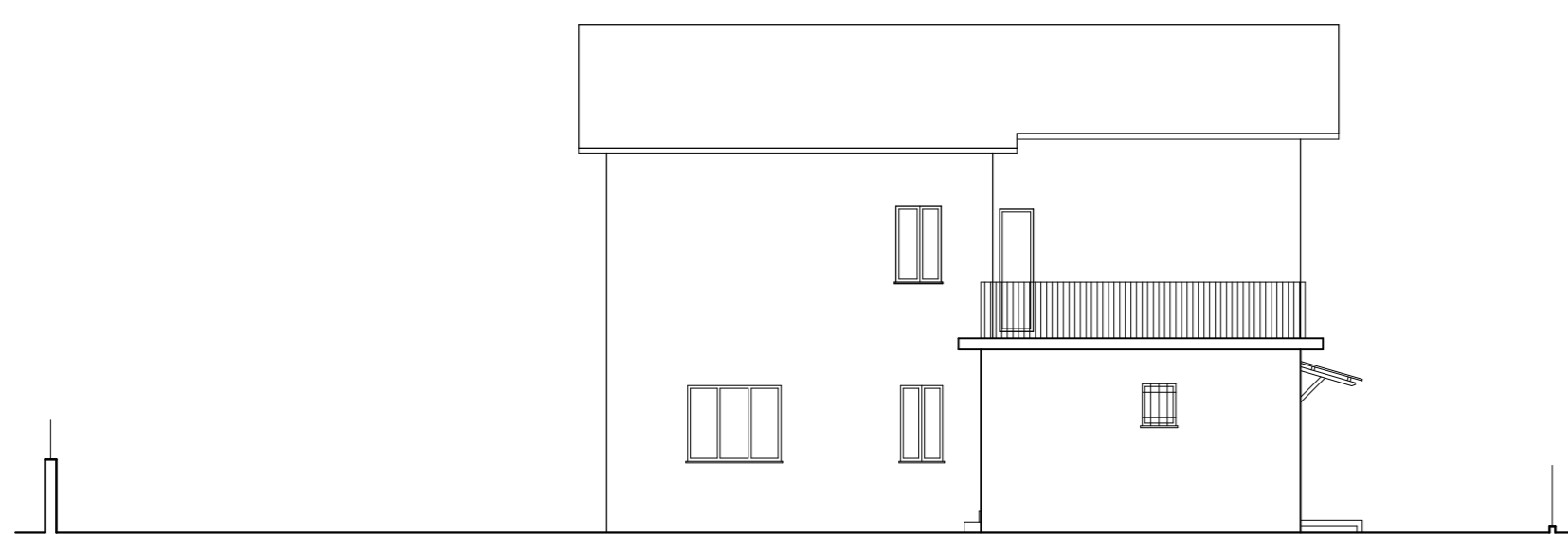

Retro



Lato sinistro



Fronte

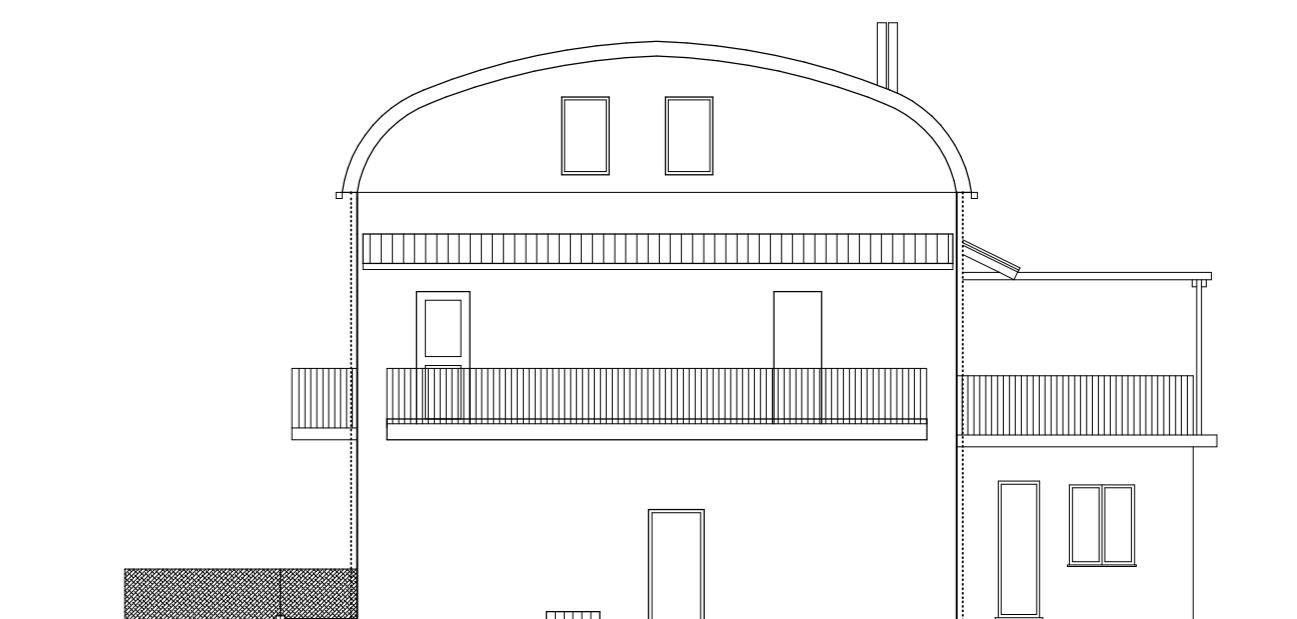

Lato destro

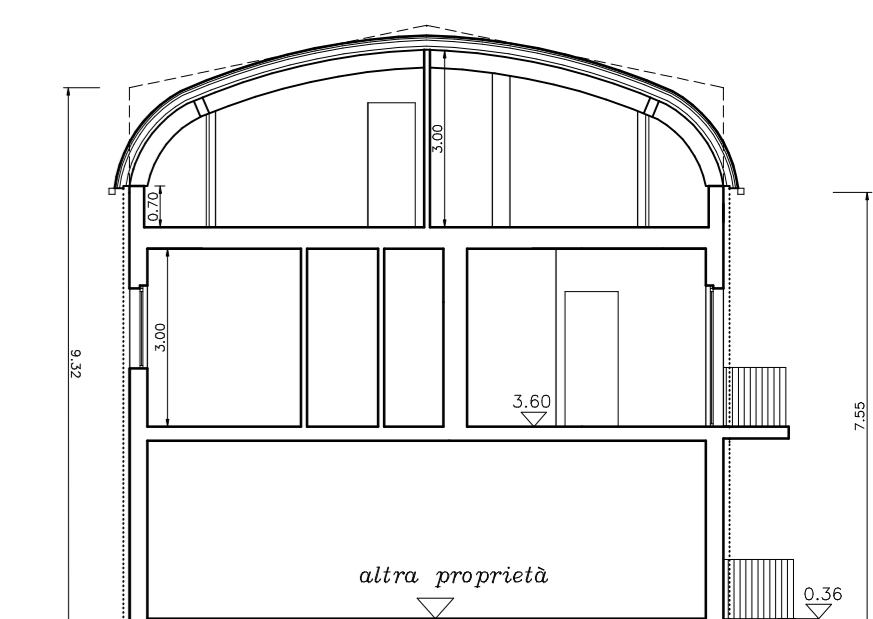

Sez. A-A'



Retro

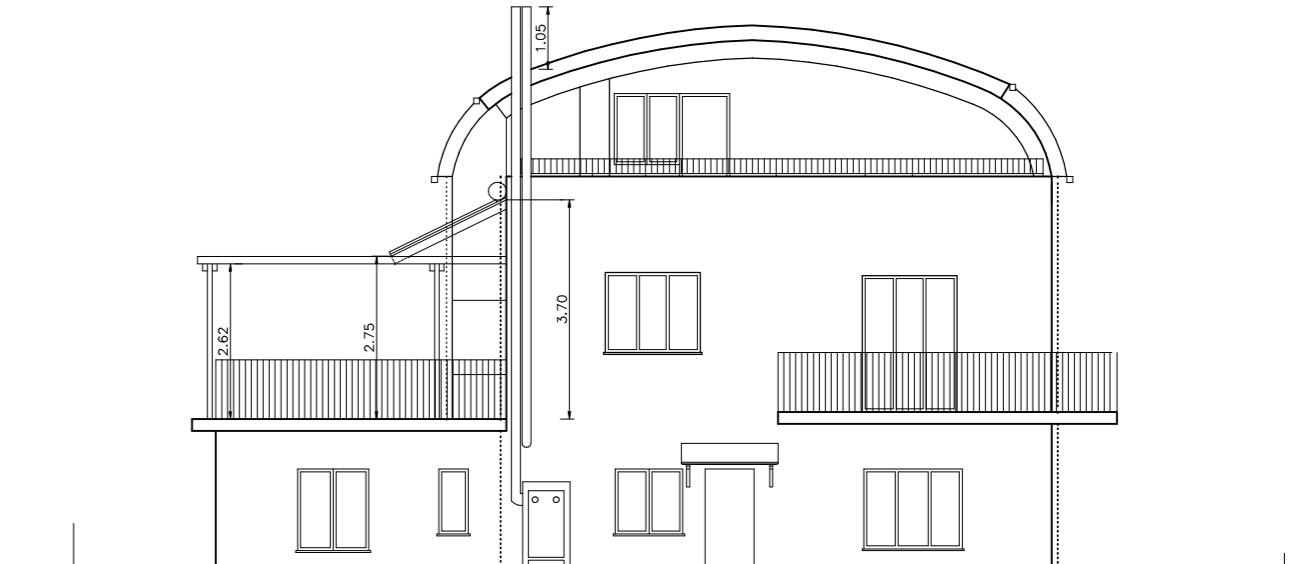

Lato sinistro

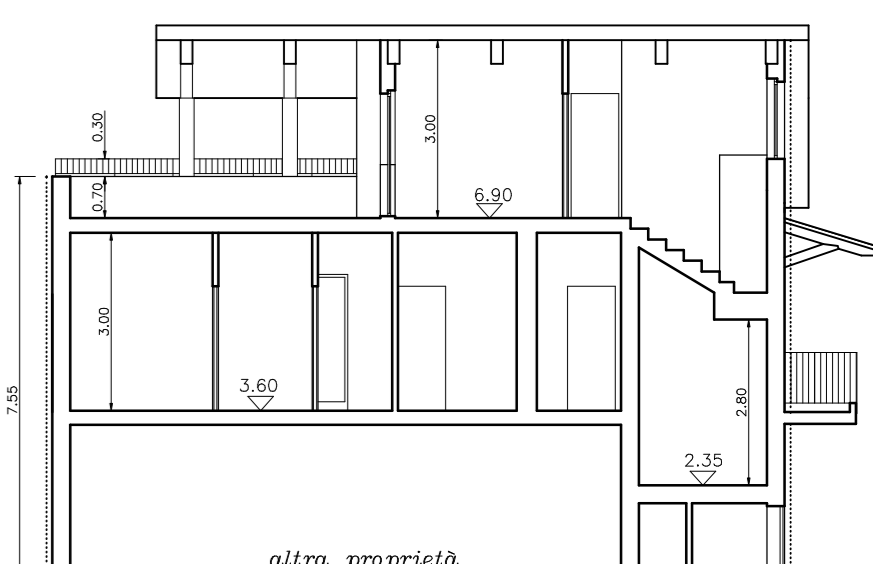

Sez. B-B'