Le flautate di zio Pino
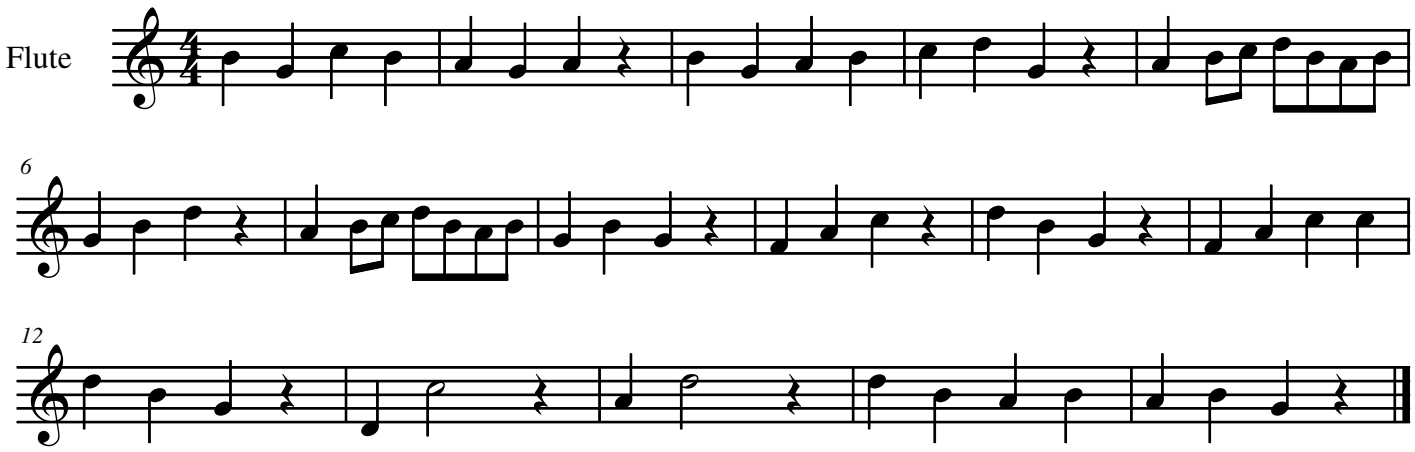
Erika Moretti