

# N° 3

R. Kreutzer

24

27

31

34

37

40

43

46

# N° 5

R. Kreutzer

Moderato 3

# N° 6

R. Kreutzer

Allegro assai

# N° 7

R. Kreutzer

Allegro non troppo

*f*

5

9

13

17

22

26

30

34

39

44

48

53

# N° 19

R. Kreutzer

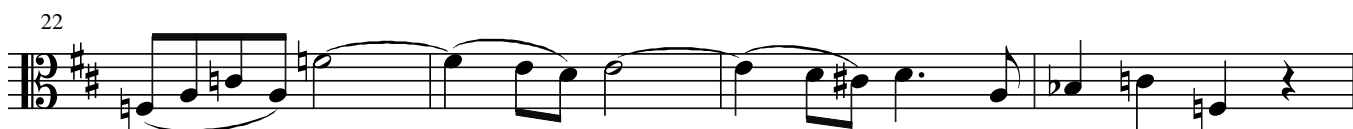
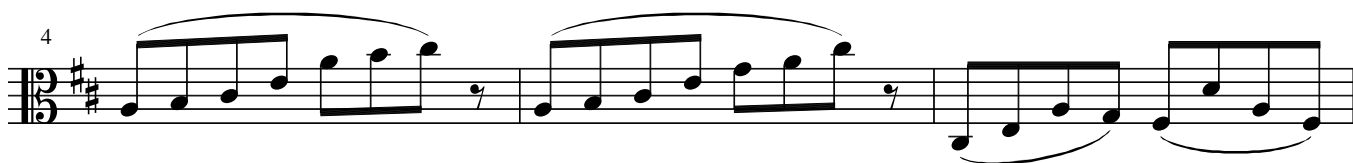
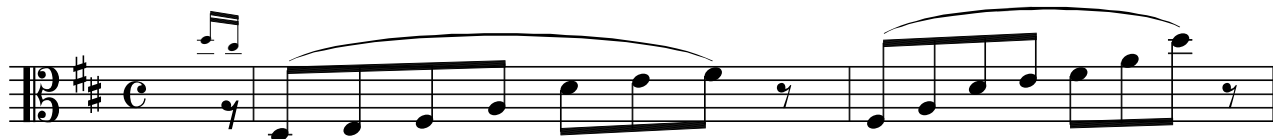

26

29

32

35

38

41

44

47

50

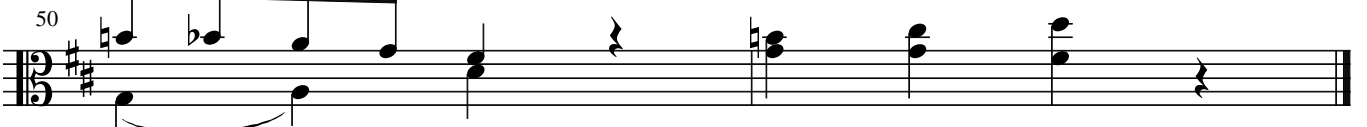

# N° 28

R.Kreutzer

Grave

*f*

7

14

*p*

21

27

34

*cresc. -----* *f*

41

48

*f* *p*

55

58

*f*

# N° 31

R. Kreutzer

